ROBINILLIO

'56

Sharon Murphy

Take it easy with
those men teachers.
One in particular.
Have fun this year
Knowing you, I'm
sure you will.
Pat

Sharon,
you seem to be
another one of "those
up and coming Soph.
girls." Best of luck
always, and remember
just to stay being
as nice in the
future as you are
now. Ken Crocker

Sharon
To a real sweet
girl who is very good
looking. I remember when
I was going with Barbara.
Man has she changed
Best of luck.
Dan R. Grenell

Sharon
To a swell girl
Best of luck always
Terry Simmons

Sharon,
Best of luck
in the future.
Remember the
good times we
had in Business
Survey and with
Richardson.
Vicki
Sunbury

best of luck
Jean Carter

ROBINIAN

Published By

Senior Class

Of

Robinson High School

Co-Editors

Janet Marbry Jennie Holmes

Business Manager

Janice McKiernan

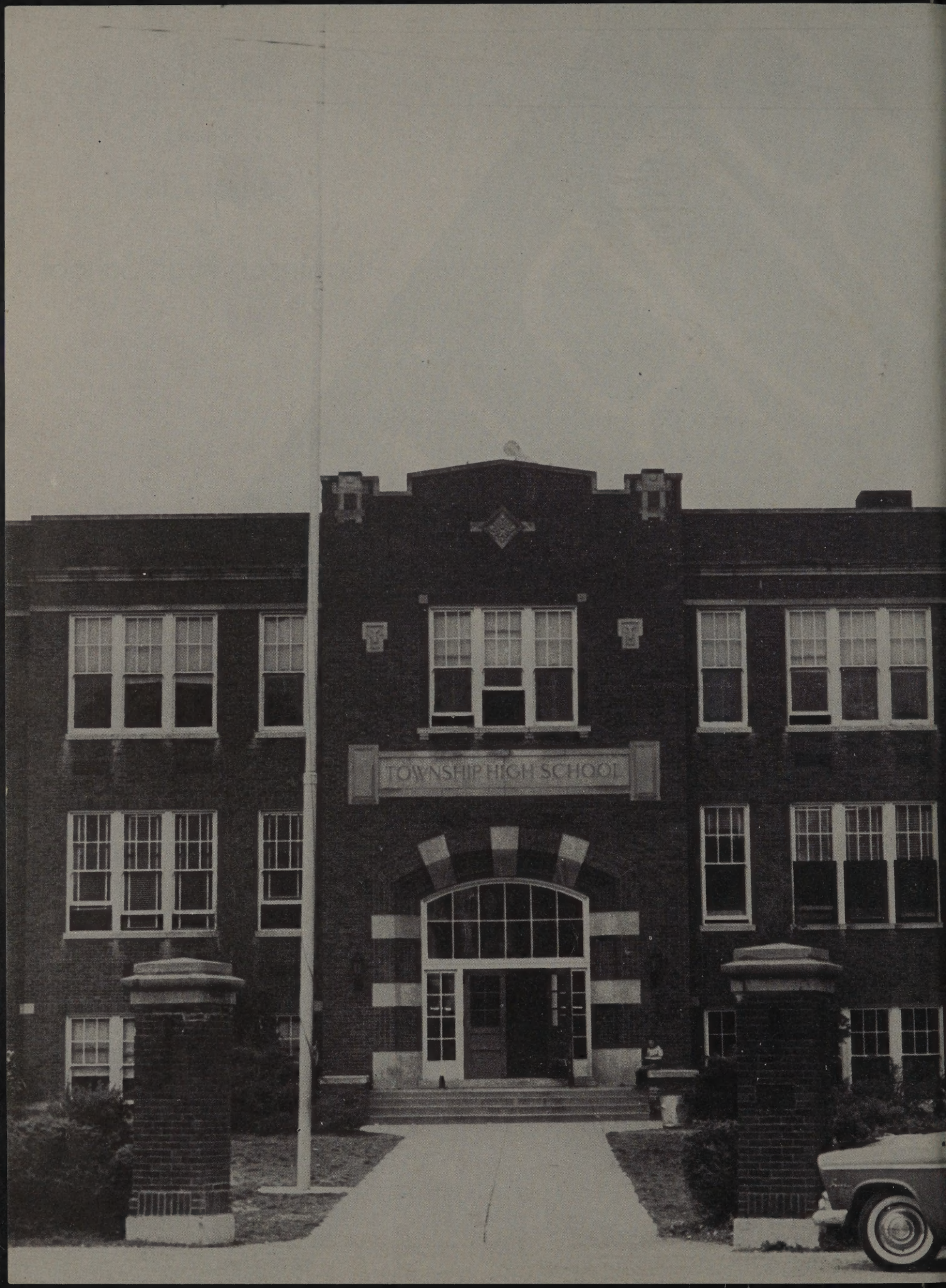
TOWNSHIP HIGH SCHOOL

Robinson High School

Our school, Robinson High School, has a well-planned campus of thirty-one acres. Many changes have taken place since this land was first used for school purposes.

First came the main building in 1910, then in 1920 they added a vocational building. The main building burned down in 1921, but was rebuilt and ready for use in the fall of 1922. In 1939 our fine gymnasium was completed. This building is used for community activities as well as the school's. With an increase in enrollment there came the need for more buildings. In 1954 the finishing touches were put on 28 new classrooms, a farm shop, a new industrial arts shop as well as a new cafeteria and girls gym. Many of these new classrooms are used to house the 7th and 8th grades making our school a six-year high school.

Table Of Contents

Title ---------- 1
Introduction ---------- 2-9
Clubs ---------- 10-37
Music ---------- 38-44
Activities ---------- 45-53
Sports ---------- 54-66
Seniors ---------- 67-80
Juniors ---------- 81-85
Sophomores ---------- 69-90
Freshmen ---------- 91-96
Administration ---------- 97-99
Faculty ---------- 100-105
Personnel ---------- 105-106
7th and 8th ---------- 107-113
Senior Index ---------- 114

The first day of school everyone is busy registering for classes.

The crowning of the Queen is the highlight of the annual Carnival.

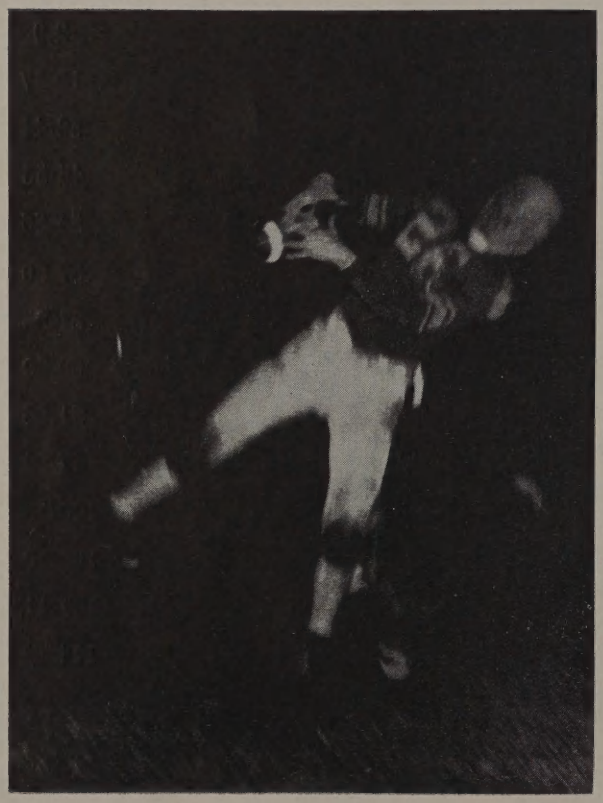

In early fall pigskins, pennants, and bright lights adorn the football field for the greatest of sports.

The Senior class put on a humorous play all about a typical high school girl.

The Thanksgiving Program showed the origin of the holiday.

The advanced speech class presented a radio program every week.

A highlight of the year is the Christmas dinner with all the trimmings.

The chorus furnished the background for the inspirational Christmas program.

Both parents and students enjoyed going to school the night of Open House.

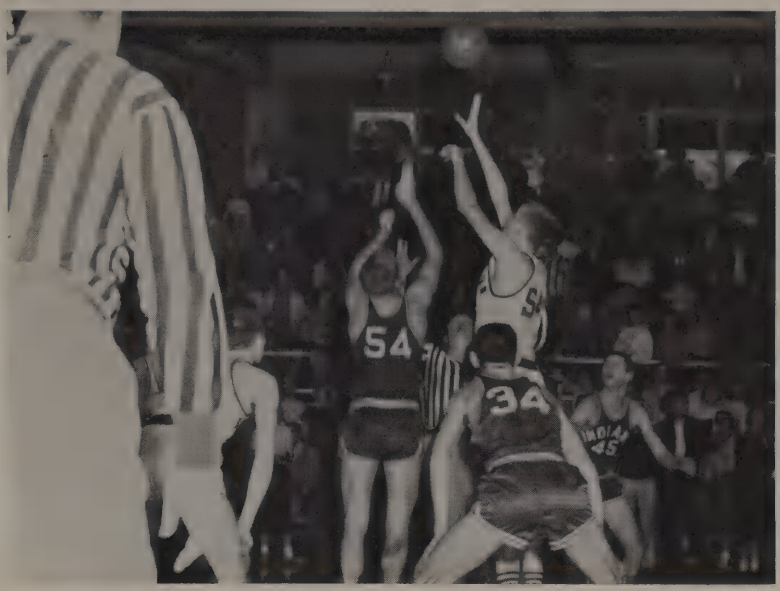

Screams and shrieks are always heard at the favorite indoor sport, basketball.

Recognize anyone! It is doubtful since this is the Ministrel Mood of the Musical Mood.

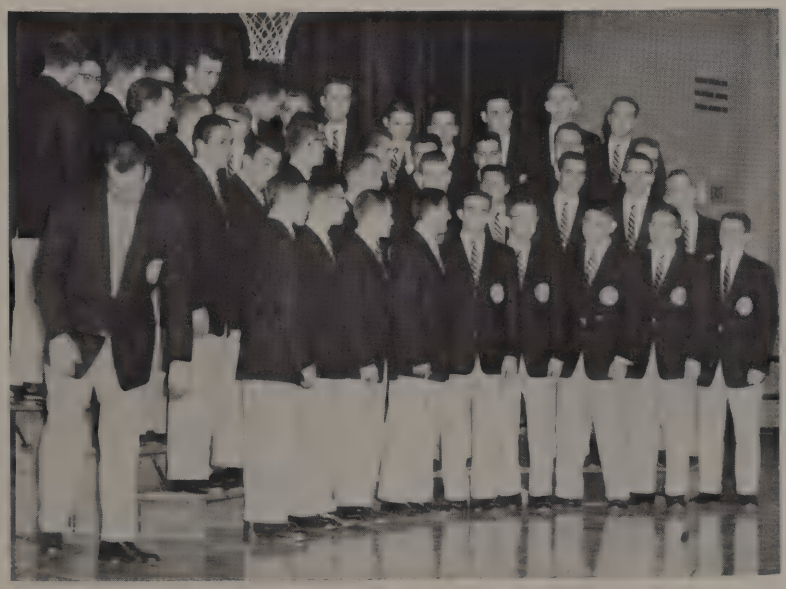

One of the programs everyone enjoyed this year was the Wabash College Men's Chorus.

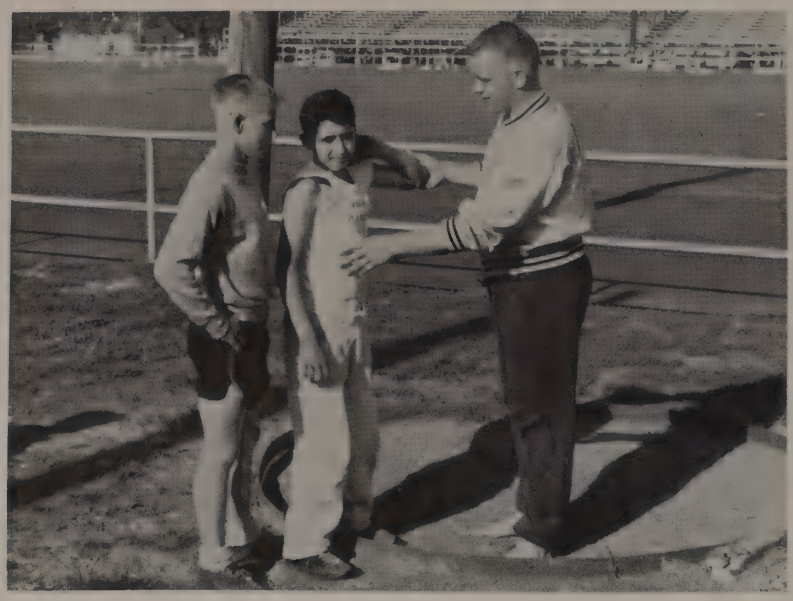

In the spring out come the track boys full of energy.

Cheering the team on to victory.

The Hi-Y's annual Easter program was very inspirational.

The 1955 Prom Queen was crowned in the midst of a Southern Garden.

Prom night is the big night for every Junior and Senior.

The band and chorus combined their efforts for two concerts this year.

Activities

MOMENTS
TO
REMEMBER

Annual

BOTTOM ROW: P. Lutz, C. Crabtree, L. Reinoehl, J. Marbry, J. Holmes, C. Moore, L. Blair, B. LaFief, M. Ramsey, M. Willenborg, J. Williams. SECOND ROW: L. Garrard, E. McGovern, T. King, J. Randolph, P. O'Donnell, B. Tennis, J. Carter, N. Jones, B. Bashears, J. Hummel, S. Burke, J. McKiernan, A. McQueen, Miss Riegel. THIRD ROW: K. Rothrock, T. Lawry, R. Wright, R. Baird, D. English, J. Lowe, B. Johnson, G. Wiseman, J. Hocking, R. Smith, L. Walkington, M. Watts.

CO-EDITORS AND BUSINESS MANAGER

J. Holmes, J. McKiernan, J. Marbry

The Senior class presented the 1956 Robinillo as a gift to the school. Twenty seniors and fifteen juniors working with the advisor, Miss Riegel, composed the 1956 yearbook staff.

ART STAFF

L. Garrard, N. Jones, P. Lutz

Annual

DEPARTMENT EDITORS

Bottom Row—B. LaFief, C. Moore, J. Hummel, J. Randolph.
Second Row—D. English, J. Lowe, L. Walkington.

Several members of the staff attended the N. H. S. P. A. convention in Chicago during the summer. Many suggestions which were given were used to improve the book.

Janet Marbry and Jennie Holmes were the capable co-editors with Janice McKiernan as Business Manager.

The photography department accomplished the huge task of taking all the pictures in the book with the exception of class pictures.

Financing the book required much advanced planning and budgeting.

PHOTOGRAPHY STAFF

Bottom Row—R. Baird, B. Johnson
Second Row—T. Lowry, K. Rothrock.

CLASS EDITORS

Bottom Row—T. King, J. Williams, J. Hocking, B. Bashears
Second Row—S. Burke, M. Willenborg, L. Reinoehl.

Newspaper

BOTTOM ROW: M. McIntosh, S. Alton, B. Teasley, D. Stoltz. SECOND ROW: D. McCrory, B. Gould, R. Ruddell, R. Stanley, S. Shepard, S. Kelly, W. Ferguson, M. Mitchell, Miss Nuttall. THIRD ROW: B. Landsbaum, J. Rains, M. Willenborg, S. Moore, C. Miller, S. McCrory, S. Putnam, P. O'Donnell, J. Wilson, G. Slick, M. Brubaker, G. Wright. FOURTH ROW: F. Roberson, J. Harper, S. Hamman, J. Guyer, S. Tracy, L. Daron, J. Wheeler, J. Whitten, M. Hout, N. Sager, J. Ditto, S. Burke, L. Bradbury, N. Hippensteel. FIFTH ROW: B. Johnson, R. Wright, K. Crocker, T. Lawry, P. McIntosh, A. Barrett, L. Lowrance, T. Richards, M. Rooney, G. Wiseman, R. McCollouch, J. Custis, M. Watts, L. McCoy.

News 'N' Everything is a student newspaper published bi-weekly to give the students and their friends an accurate picture of the news and people of RHS.

In order to give more complete coverage, this year, as in the previous years, a six page newspaper was published every third issue.

Three members of the staff attended a State Journalism meeting at Champaign. Seven members went to the National Scholastic Press Association convention at Chicago.

Along with editing the newspaper, the staff edited and sold programs for the football games.

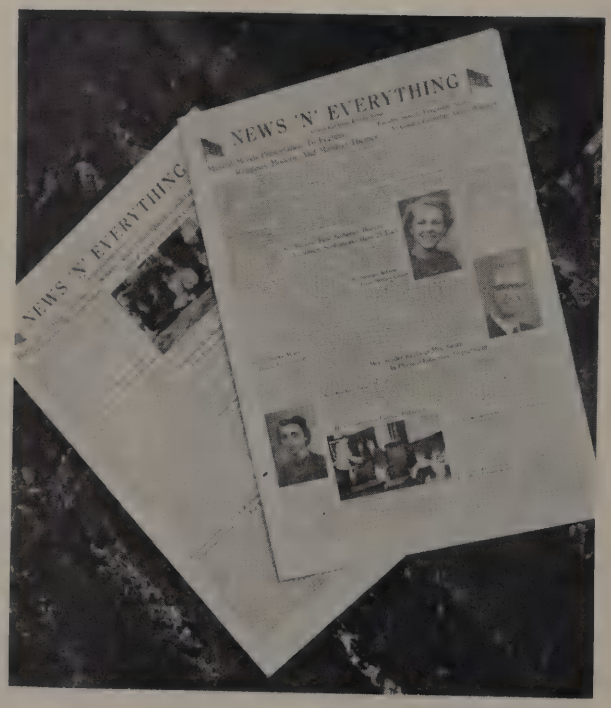

Newspaper

CONVENTION DELEGATES

Bottom Row—L. Daron, S. Alton, B. Teasley, W. Ferguson, P. O'Donnell. Second Row—F. Roberson, J. Harper, M. McIntosh, P. McIntosh, D.Stoltz.

ASSOCIATE EDITORS

Sports—W. Ferguson, Features—S. Kelly, News—P. O'Donnell, Business Manager—M. Rooney.

Board of Editors—Susie Alton, Dan Stoltz, Brooks Teasley.
Associate Editors — Shirley Kelly, Pat O'Donnell, Waunita Ferguson.
Editorial Writers—Marsha Hout, Lynda McCoy.
Sports Writers—Ken Crocker, Joe Harper, Tom Richards, Gary Wiseman.
Sports Statistician—Jim Mullens.
Girls' Sports Writer—Waunita Ferguson.
Feature Writers—Shirley Kelly, Sarah K. Moore, Sharon Tracy, Marsha Watts, Mary Sue Willenborg, Judy Wilson.
Inquiring Reporter—Lynda Daron.
Exchange Editor—Nancy Sager.
Reporters—Joene Guyer, Pat McIntosh, Pat O'Donnell, Susie Shepard, Joan Whitten.
Cub Reporters—Bruce Gould, Mary Lou Mitchell, Rickey Ruddell, Gretchen Slick, Garenth Wright.
Photographers—Alan Barrett, Bernard Landsbaum.
Artist—Roger Pleasant.
Typists—Sharon Hamman, Janice Rains, Janice York.
Librarians—Laurabelle Bradbury, Mary K. Brubaker, Carolyn Miller, Sherril Putnam.

BUSINESS STAFF

Business Manager—Mike McIntosh.
Assistant Business Manager—Michael Rooney.
Advertising Manager—Larry Lowrance.
Ad Salesmen—Jerry Custis, Bill Johnson, Tom Lawry, Donnie McCrory, Fred Roberson.
Advertising Assistant—Ned Hippensteel.
Special Sales Manager—Rick McColloch.
Circulation Manager—Sarah Burke.
Circulation Staff—JoAnn Ditto, Sandra McCrory, Raedene Stanley, Bob Wright, Juanita Wheeler.
Adviser—Miss Wilma Nuttall.

PLANNING THE DUMMY

THE RESULT!

Quill and Scroll

B. Teasley, D. Stoltz, Miss Riegel, M. Rooney, Miss Nuttall, P. O'Donnell, W. Ferguson, S. Kelly, S. Burke, M. McIntosh, J. McKiernan.

OFFICERS

S. Kelly, M. Rooney, B. Teasley.

High school students in journalist work are rewarded for their pursuits by membership in Quill and Scroll, an honorary society for junior and senior high school journalists. However, to qualify for membership, a newspaper or yearbook staff member must have either 300 printed inches or 300 equivalent hours of work. Students of either staff may become associate members if they have 200 hours or work. Quill and Scroll has two annual initiations. One is held during Christmas vacation and the other at the end of the school year.

INITIATION

BANQUET AT HOTEL

Student Council

BOTTOM ROW: R. Ford, B. Gould, D. Wood, K. Murphy, S. Shepard, S. Stanley, K. Seitzinger. SECOND ROW: E. Legg, D. Clark, C. Stinson, D. Starwalt, D. Glenn, J. Brantley, A. Carpenter, K. Zellars. THIRD ROW: J. Kilburn, R. Dunlap, G. Rich, D. Rich, R. Rich, S. Hayes, L. Swartz, L. Blair, N. Outcalt, Mrs. Hunsaker. FOURTH ROW: G. Rich, D. Wilkin, W. Shull, K. Crocker, D. Johnson, C. Adams, G. Wiseman, L. Walkington, J. Murray, R. Stillwell.

The Student Council sponsors the all-school Carnival, the Christmas dinner, the Lawrenceville exchange program, and many Pepsi dances after the ball games. It brought six Lyceum numbers to the school this past year.

Membership is made up of the officers: one representative from each activity room, six holdover members, and the four class presidents.

The Student Council is always ready to help the administration, the faculty, and the students, in any way possible for the betterment of our school.

STUDENT COUNCIL BANQUET

BUSINESS MEETING

Student Council Committees

FLOWER COMMITTEE

BOTTOM ROW—J. Carter, J. Paddock, S. Putnam. SECOND ROW—M. Moore, D. Glenn, Mrs. Mefford (adviser). THIRD ROW—S. Hendricks, chairman, K. Inboden, D. Wood.

CAFETERIA COMMITTEE

BOTTOM ROW—C. Crabtree, N. Catt, P. Adams, S. Adams, Miss Weaver (adviser). SECOND ROW—J. Mullins, C. Adams, M. McIntosh, C. Lamb.

ASSEMBLY COMMITTEE

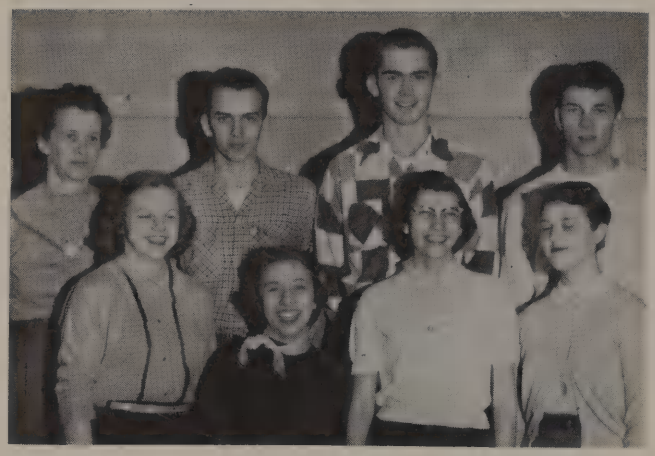

BOTTOM ROW—A. McQueen (chairman), R. Stanley, S. McCrory, V. Lindsay. SECOND ROW—Mrs. Koopman (adviser), G. Gray, J. Reavill, E. Legg.

TRAFFIC COMMITTEE

BOTTOM ROW—R. Ford, S. Hamman, J. Dennis, J. King. SECOND ROW—Mr. Sinclair (adviser), H. Osborn, H. Frost, N. Hippensteel.

ATHLETIC COMMITTEE

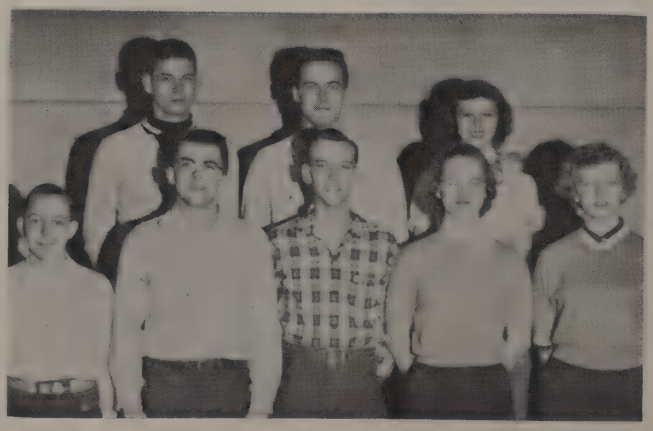

BOTTOM ROW—R. Ruddell, D. Clark, J. King, B. Tennis, M. Ramsey. SECOND ROW—G. Rich, G. Rich, B. Bashears.

Student Council

Bottom Row—L. Swartz, D. Starwalt.
Second Row—R. Rich, D. Clark.

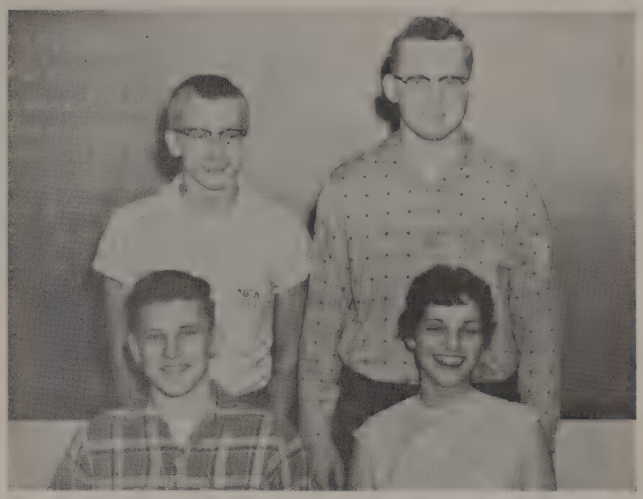

Bottom Row—R. Rich D. Starwalt.
Second Row—B. Kaiser, K. Crocker.

Bottom Row—K. Seitzinger, L. Blair, D. Glenn. Second Row—N. Outcalt, C. Stinson, L. Walkington, J. Brantly.

Bottom Row—N. Willard, S. Shepard, D. Starwalt. Second Row—B. Gould, C. Adams, L. Swartz.

Drama Club

BOTTOM ROW—J. Holmes, J. Randolph, C. Ziegler, A. Bell, S. Alton, S. Kelly, J. Marbry, J. Rains, B. Teasley, J. Wilson, S. Woodard, M. Willenborg, C. Moore. SECOND ROW—S. Hayes, S. Sparks, J. York, J. Carter, J. Ditto, S. Miller, S. Ruse, B. Tennis, S. Hamman, N. Jones, L. Ziegler, L. Swartz, C. Hall, S. Fisher, N. Shull. THIRD ROW—D. Starwalt, S. Burke, B. Bashears, T. King, J. Bonham, K. Rothrock, K. Crocker, J. Hocking, E. Barrett, J. Baker, C. Miller, N. Hawkins, M. Watts, J. Hummel.

The Drama Club is a very active and large organization, for individuals who are interested in speech and acting. During the year, this club sponsors such activities as: the Thanksgiving Program, Christmas Dance, Drama Club Play, Christmas Program, Carnival Finale, and Speech Contests. By participating in some of these activities or serving on various committees, a student can made and receive enough points to join Thespians.

OFFICERS

BOTTOM ROW—J. Randolph, Sec., J. Guyer, Treas. SECOND ROW—K. Crocker, President, J. Hummel, V. Pres.

AN INFORMAL BUSINESS MEETING

Drama Club

The climax of the club activities was the play presented at the end of the year. S. Ruddell, J. Crampton, L. McCarty, I. Crawford, K. Truitt, J. Hocking, J. West, S. Kelly, J. Fisher, R. Stanley, J. Putnam, N. Jones.

THANKSGIVING PROGRAM, which is presented to the school each year by the Drama Club.

REHEARSAL

Thespians

BOTTOM ROW: Mr. Chrisman, W. Ferguson, S. Kelly, J. Rains, J. Marbry. SECOND ROW: B. LaFief, S. Burke, N. Jones, J. Ditto, B. Tennis. THIRD ROW: D. Fritchie, B. Bashears, J. McKiernan, S. Hamman, J. Hummel, S. Sparks.

BOTTOM ROW—W. Ferguson (V. Pres.), S. Kelly (Pres.)
SECOND ROW—J. Marbry (Sec.), D. Fritchie (Treas.)

Thespians is the honorary dramatic society of RHS. The Thespians hold a banquet each year to initiate new members who must have earned points through their work in Drama Club. The two clubs often work in unison to present school programs.

The motto of the Thespians is "Act well your part; there all honors lies."

Students who presented the Radio Program "RHS On Parade" each week over WVLN.

Science Club

BOTTOM ROW: P. Reuter, B. Johnson, B. Teasley, B. LaFief, R. Baird. SECOND ROW: D. McCrory, J. Bailey, W. Wagner, D. Holmes, L. Culp, A. Snodgrass, S. Alton, J. McKiernan, J. Ditto, P. Hocking, D. Miller, G. Wright. THIRD ROW: F. Roberson, W. Montgomery, J. Kilburn, C. Cary, J. Lyon, J. Rankin, B. Landsbaum, D. Grewell, D. Culbertson, J. Custis, D. Wilkin, Mr. LaFief. FOURTH ROW: R. Stillwell, A. Winger, D. Wilson, T. Pearce, R. McCoy, P. McIntosh, J. Abernathy, A. Barrett, M. Rooney, H. Frost, R. Whitmer, T. Flynn. FIFTH ROW: T. Lawry, K. Rothrock, L. Lowrance, R. Wright, C. Adams, R. Bogue, R. Smith, A. Heath, D. Osborn, J. Hocking, R. Springer, L. Cross.

The Science Club's main objectives are to increase the interest of students in the field of science and to give them an opportunity to experiment with their scientific ideas. Its membership is made up of students from all science classes, the only requirement being that each one takes a year of science.

Each year the entire club takes a field trip to some particular place of interest in the field of Science. This year the club visited the Eli Lily Company, where polio Vaccine is produced, the Allison Airplane Manufacturing Company and the Airport.

OFFICERS

BOTTOM ROW—B. Teasley, Treas.; B. LaFief, Sec'y.; SECOND ROW—B. Johnson, V. Pres.; P. Reuter, Sgt-at-arms; R. Baird, Pres.

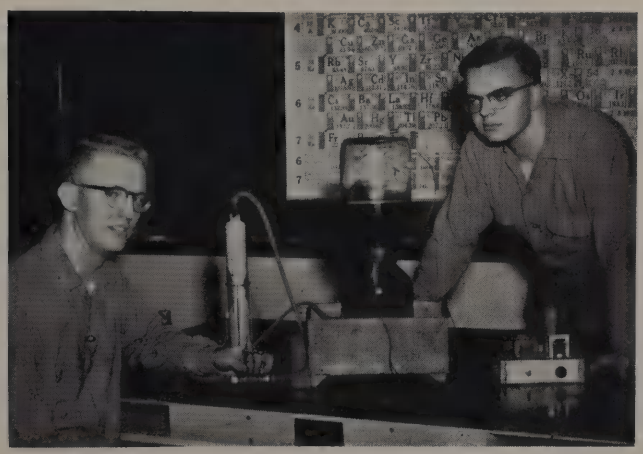

D. Stoltz and D. Wilson with their cloud chamber experiment which won first place at the State Science Fair.

As a member of the Junior Academy of Science, the club was eligible to exhibit several experiments at the Science Fair. This year our club was proud of the State Fair.

BUSINESS MEETING

F. H. A.

BOTTOM ROW: Miss Weaver, C. Steffy, J. McCall, C. Hall, D. Cody, S. Kelly, N. Catt, A. Bell, D. Bradbury, M. Woodard, J. Wright, N. Francis, S. Mikeworth, J. Parker, Miss Sohn. SECOND ROW: P. O'Donnell, S. McCrory, A. McQueen, B. Neeley, S. Berry, J. Ducommon, M. Hout, M. Hall, N. Sager, D. Stewart, S. Vaughn, L. Kamplain, B. Goff, S. Smith. THIRD ROW: C. Mills, D. O'Dell, L. Swartz, M. Henderson, S. Rich, K. Inboden, B. Bashears, S. Burke, C. Paddock, B. Weger, M. Watts, C. Wilson, P. Meeks, B. Pritchard.

OFFICERS

BOTTOM ROW—A. McQueen, R. Stanley, K. Inboden, J. Ducommon. SECOND ROW—A. Bell, S. McCrory, P. O'Donnell, M. Watts, B. Bashears, C. Hall.

The Future Homemakers of America is the national organization of pupils studying homemaking in the junior and senior high schools of the United States.

The flower, which is a symbol of vibrant, glowing health, is the red rose. The motto "Toward New Horizons" expresses the purpose of the Future Homemakers of America. This purpose is to bring together the activities in homemaking classes and relate them to home and community life.

F. H. A. CREED

We are the Future Homemakers of America
We face the future with warm courage and high hope
For we have the clear consciousness of seeking
Old and precious values
For we are the builders of home
Homes for America's future
Homes where living will be the expression of everything
That is good and fair
Homes where truth and love and security and faith
Will be realities not dreams
We are the Future Homemakers of America
We face the future with warm courage and high hope.

MAKING PLANS FOR THE STYLE SHOW

F. H. A.

BOTTOM ROW. J. Hightshoe, E. Leonard, R. Stanley, E. Bush, J. Burris, S. Lutz, J. Mikeworth, W. McIntosh, R. Hayes. E. Wilson. SECOND ROW: Miss Weaver, L. Meese, J. Battershell, J. Franklin, C. Noblitt, F. Rich, S. Correll, J. Adams, S. Hildebrand, J. Burns, R. Snider, P. Carter, E. Bolton, Miss Sohn. THIRD ROW: H. Montgomery, R. Shackelford, L. Christine, J. Dollahan, A. McCoy, J. Tedford, B. Mikeworth, K. Zellers, D. Whipkey, B. Chapman, P. Lloyd, A. Carpenter, S. McClure, B. Highsmith. FOURTH ROW: S. Stevenson, S. Culver, M. Davis, S. Prout, J. Mikeworth, J. King, L. Myer, N. Maxwell, J. Franklin, B. Smith, P. Huchel, R. Kamplain.

B. BASHEARS GIVING A REPORT AT AN F. H. A. MEETING

THE CHRISTMAS PARTY

F. H. A. FAMILY NIGHT

Tri-Hi-Y

BOTTOM ROW—N. Catt, M. Bland, P. Dunlap, M. Brubaker, J. Wright, L. Ziegler, E. Grissom. SECOND ROW—S. Bailey, S. McCrory, S. Alton, C. Ziegler, S. Kelly, A. Bell, D. Glenn, K. Seitzinger, J. Marbry, J. Rains, B. Teasley, Mrs. Wilson. THIRD ROW—J. Hummel, N. Outcalt, N. Sager, B. Frost, J. Holmes, J. Randolph, N. Jones, K. Inboden, J. York, J. Carter, S. Ruse, B. Tennis, C. Miller, L. Waldrop, R. Mickey, L. Bradberry. FOURTH ROW—N. Hawkins, B. Newlin, M. Hout, J. Ditto, S. Sparks, J. Stewart, L. Swartz, L. Blair, J. McCall, C. Hall, D. Cody, J. Ducommon, S. Berry, M. Ramsey, A. McQueen. FIFTH ROW—C. Mills, S. Hays, D. Starwalt, D. Darnold, R. Milam, S. Burke, B. Bashears, S. Miller, T. King, J. Baker, S. Sparks, M. Henderson, B. Neeley, S. Fisher, M. Watts, S. Hamman, E. Woods, L. McCoy.

Although the Tri-Hi-Y is a new organization this year it has been very active. It is composed of high school girls who have subscribed to the purpose of the Robinson Tri-Hi-Y Club and who live up to its ideals. The club maintains a recognized affiliation with the National Hi-Y Fellowship.

Purpose "to create, maintain, and extend throughout home, school, and community high standards of Christian character." Slogan "Pure thoughts, pure words, pure actions."

OFFICERS

L. Swartz, V. Pres.; R. Stanley, Sec.; R. Milam, Treas.; L. Daron, Pres.

BOTTOM ROW: W. McIntosh, S. Shepard, D. Wood, J. Paddock, R. Stanley, E. Bush, S. Adams, C. Alumbaugh, B. Drake, K. Murphy. SECOND ROW: J. Brantley, B. Lingafelter, S. Moore, C. Noblitt, J. Guyer, M. Guyer, T. Dennis, A. McCoy, S. Colliflower, G. Pease, S. Murphy, J. Allison. THIRD ROW: J. Mikeworth, V. Lindsay, S. Moore, S. Hendricks, K. Alexander, P. Dennis, S. Prout, B. Short, C. Stinson, M. Johnson, A. Snodgrass, G. Slick, J. Elmer.

Pep Club

BOTTOM ROW—K. Inboden, J. Randolph, D. Glenn, J. Holmes, J. York, C. Moore, C. Ziegler, M. Willenborg, B. Teasley, J. Marbry, J. Rains, M. Moore, S. Mikeworth. SECOND ROW—L. Swartz, S. Hayes, D. Starwalt, J. Carter, S. Burke, B. Bashears, J. Stewart, J. Ditto, J. Wilson, B. Tennis, S. Ruse, N. Jones, S. Hamman, L. Zielger, C. Hall, J. McCall. THIRD ROW—J. Fox, T. Pearce, B. Newlin, D. Darnold, R. Milam, T. King, R. McCollouch, L. Lowrance, O. Weaver, J. Bonham, S. Sparks, S. Miller, M. Watts, M. Henderson, J. Hummel, R. McNabb.

The Pep Club was so successful last year that it has been continued this year. Its object is to promote good school spirit and back the athletic teams of RHS.

The cheerleaders for this year are Donna Sue Glenn, head, Sue Ruse, Susie Shepard, and Chloe Knoblett.

L. Swartz, Treas.; J. Rains, Pres.

BOTTOM ROW—R. Hayes, C. Hayes. SECOND ROW—J. Mikeworth, J. Kerins, D. Woods, S. Murphy, J. Paddock, R. Stanley, E. Bush, M. Osborne, C. Murphy. THIRD ROW—M. Mitchell, S. McGovern, W. McIntosh, E. Leonard, S. Shepard, C. Gilliat, S. Chronic, L. Tague, B. Drake, J. Allison, I. Crawford, D. Love, A. Carpenter, S. Darnold, S. Culver. FOURTH ROW—K. Steele, N. Willard, J. Brantly, R. Shackleford, J. Tedford, B. Lingafelter, M. Poorman, C. Williams, G. J. Bonham, N. Putnam, C. Alumbaugh, J. Whitten, M. Hayden, J. Bond, C. Montgomery, L. Palmer, P. Adams. FIFTH ROW—S. Hendricks, V. Lindsay, M. Johnson, H. Montgomery, C. Knoblett, P. Lloyd, B. Chapman, J. Wheeler, S. Colliflower, J. Guyer, T. Dennis, A. Snodgrass, C. Hadfield, S. McClure, D. Harrison, J. Elmer, G. Pease. SIXTH ROW—S. Tracy, M. McCord, L. Thompson, L. Daron, M. Guyer, K. Alexander, S. Prout, V. Young, B. Short, C. Stinson, P. Dennis, A. McCoy, S. Ruddel, D. Whipkey, K. Zellers, J. King, K. Bennett, S. Helvie, S. Murphy, C. Evans.

R. I. E. A.

BOTTOM ROW: E. Wesley, J. Beard, J. Miller, L. Evans. SECOND ROW: Mr. Smith, P. Murray, J. Miller, F. Doyle, R. Reavill, L. Tuttle. THIRD ROW: G. Martin, R. Tuttle, A. Gatton, D. Preston, D. Rich, V. Beard. FOURTH ROW: J. Dix, R. Wesley, H. McKee, N. Frost, D. English, B. Siegel, J. Phillippe, M. Smith.

OFFICERS

G. Martin, V. Frost, L. Tuttle.

The purpose of the R. I. E. A., organized in the fall of 1948, is to stimulate a high class of workmanship, to assist in guiding members into vocations which best suit their needs, interests and abilities, to promote a higher scholastic standing, and to promote recreational activities.

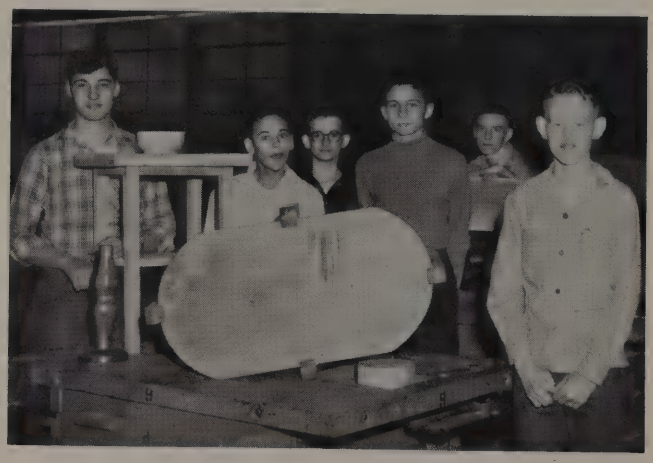

Building Trades

BOTTOM ROW: A. Gatton, Mr. Stanley, L. Tuttle. SECOND ROW: J. Dix, J. McKee, J. Leonard, J. Stanley. THIRD ROW: D. Crozier, D. Preston, B. Evans, R. Hanson, G. Lowther. FOURTH ROW: L. Cochran, J. Connours, B. Pethtel, B. Phillippe, J. Phillippe.

INTERIOR DECORATING

READY TO WORK

THE FINISHING TOUCHES

The purpose of the Building Trade Class is to orient students into actual construction and understanding of skill involved in the building trade.

The construction of the Building Trade House, that has been done by the students are: masonry, concrete, heating, plumbing, electrical, and finishing. They learn all trades except plastering.

Spanish Club

BOTTOM ROW: C. Ziegler, L. Reinoehl, S. Kelly, R. Mickey, L. Ziegler. SECOND ROW: Miss Riegel, J. Williams, B. Neeley, J. Trimble, L. Love, B. Landsbaum. THIRD ROW: K. Truitt, T. King, M. Henderson, M. Watts, J. West.

OFFICERS

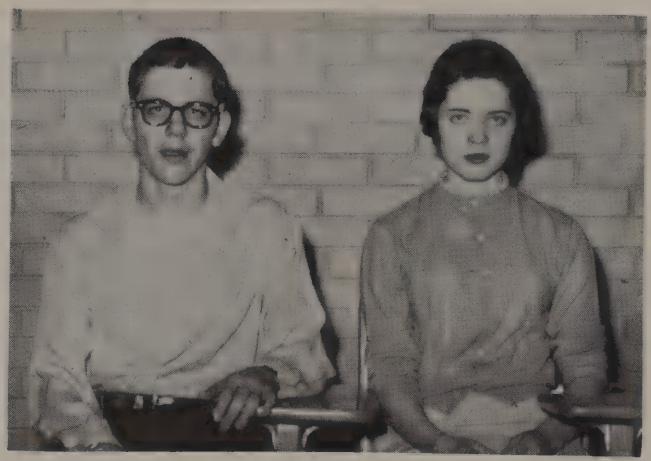

B. Landsbaum, Sec.; L. Reinoehl, Pres.

Though it is small, the Spanish Club is active in many ways. The money earned by the members is used to send delegates to the State Spanish Convention, which is to be held in April at Peoria, Illinois.

During the club meetings the members learn about the games, dances, and customs of the Spanish speaking countries.

ELECTION OF OFFICERS

Latin Club

FRONT ROW: G. Jordan, F. Roberson, R. McCord, D. Miller, D. Willenborg, R. Boyd. SECOND ROW: J. Hummel, N. Putnam, M. Osborne, J. Kerins, R. Stanley, B. Drake, S. Chronic, S. Adams, M. Pinkstaff, J. Tedford. THIRD ROW: Miss Nuttall, J. Fisher, K. Alexander, P. Dennis, S. Moore, S. Weger, J. Hightshoe, L. Palmer, P. Adams, B. Short, D. Harrison, C. Stantz. FOURTH ROW: F. Roberson, B. Lingafelter, D. Irvin, D. McCrory, T. Dennis, S. Tracy, J. Wheeler, M. McCord, J. Whitten, J. Carter, J. Wilson, P. Huchel, G. Slick, R. Shackelford. FIFTH ROW: L. Garrard, J. Lyon, V. Lindsay, J. Brantley, S. Moore, S. Hendricks, S. Ruse, A. McCoy, J. Guyer, L. Daron, B. Tennis, C. Hadfield, D. Starwalt, J. Elmer, B. Bell, I. Crawford, H. Montgomery. SIXTH ROW: K. Rothrock, T. Lawry, J. Custis, R. McCoy, J. Harper, A. Barrett, D. Wilkin, J. Reavill, R. Bogue, M. Rooney, C. DeWeese, C. Stinson, N. Knoblett, M. Johnson, B. Smith, E. Grissom, S. Smith.

The Latin Club is an organization formed primarily for the further study of Roman life and customs through monthly meetings of programs and parties.

The club under the sponsorship of Miss Wilma Nuttall had one of its largest memships this year with a total of 79 members.

A Roman banquet and wedding is their big project of the year. The banquet serves as an initiation for the freshmen, who acted as slaves to the regular members. Roman costumes were worn by the members who used a Roman menu, enjoyed Roman entertainment and followed Roman customs and manners throughout the evening.

OFFICERS

BOTTOM ROW—D. Starwalt, N. Putnam, R. Stanley. SECOND ROW—C. Stinson, J. Harper, L. Daron.

MEMBERS OF THE ROMAN WEDDING

G. A. A.

BOTTOM ROW: L. Powden, P. Martin, W. McIntosh, S. Moore, J. Kerins, J. Hightshoe, C. Alumbaugh, M. Pinksatff, S. Adams, R. Mickey, B. Drake, S. Correll. SECOND ROW: J. Franklin, C. Murphy, J. King, L. Reinoehl, C. Crabtree, B. Gray, J. Ducommon, S. Berry, D. Cody, J. York, W. Ferguson, Mrs. Campbell. THIRD ROW: P. Clark, V. Lindsay, J. Franklin, G. Gaither, S. Darnold, K. Zellars, S. Ruse, A. Snodgrass, J. Stewart, J. Elmer, B. Watts, M. Hayden, S. Murphy. FOURTH ROW: S. Moore, N. Knoblett, C. Evans, S. Hendricks, B. Newlin, S. Smith, M. Guyer, A. McCoy, T. King, N. Hawkins, M. Johnson, D. Fritchie, J. McKiernan, K. Bennett, G. Pease.

OFFICERS

BOTTOM ROW—B. Watts. S. Berry. SECOND ROW—M. Guyer, J. Stewart, K. Zellars.

JUST PRACTICING

G. A. A.

The purpose of this club is to stimulate interest in sports and to provide an organization in which girls can acquire new friends and attain high standards of sportsmanship through its activities.

G. A. A. SLUMBER PARTY

GETTING READY FOR PLAY DAY

Diversified Occupations

BOTTOM ROW: Mr. Smith, L. Surrells, C. Davis, W. Kamplain. SECOND ROW: L. Branson, G. Huchel, D. Waggoner, E. Brush. THIRD ROW: R. Wesley, J. Lloyd, R. Dix, J. Garrard, H. McKee.

The program of the Diversified Occupation class is solely designed to provide the vocational training in a given trade on a part-time pre-apprenticeship basis for high school students during their Junior and Senior year.

This is also a co-operative program. The community works with the school, the school with industry, and industry with both the school and community.

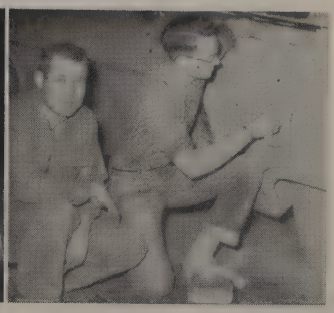

Student, J. Garrard
Student, H. McKee

Student, G. Inboden
Student, G. Huchel

Diversified Occupations

Student, J. Lloyd
Student, L. Branson

Student, S. Moore
Student, C. Davis

Student, W. Kamplain
Student, R. Dix

Student, E. Brush
Student, R. Wesley

Student, D. Waggoner
Student L. Surrells

Hi-Y

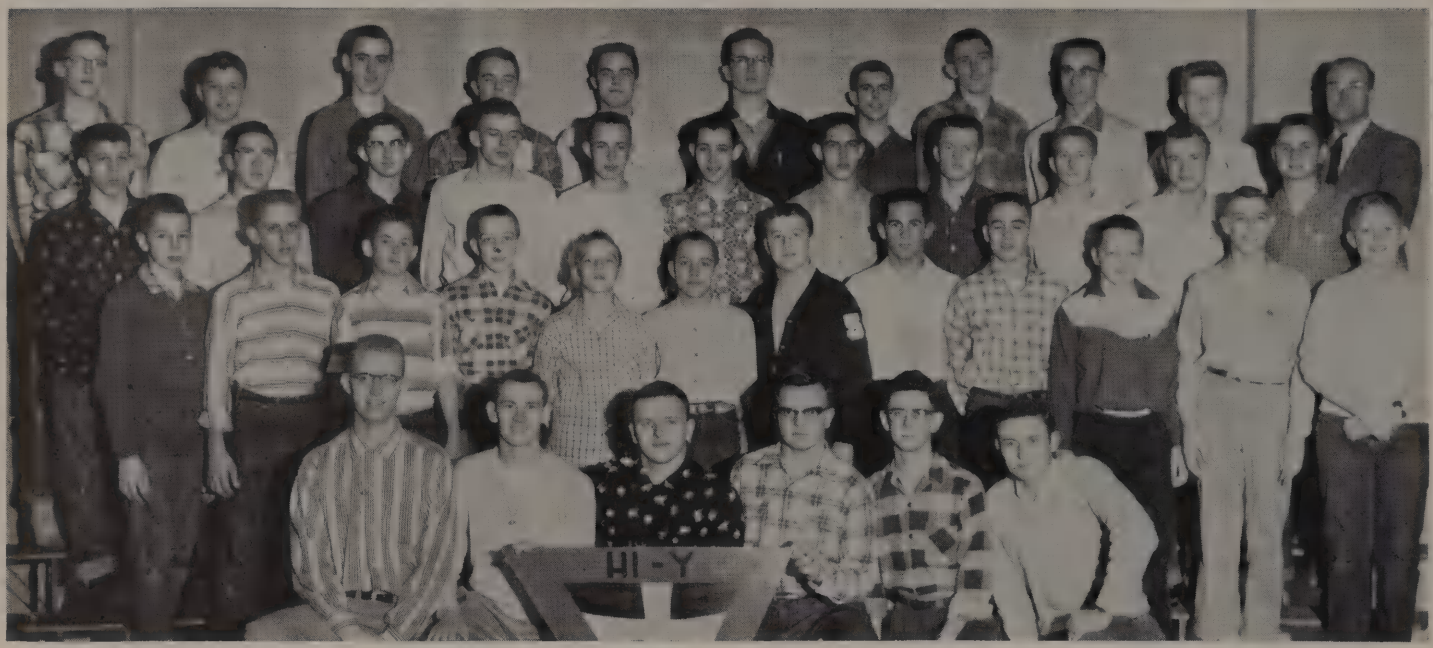

BOTTOM ROW: D. Stoltz, D. Rich, J. Lowe, D. Wilson, H. Osborn, L. Walkington. SECOND ROW: D. McCrory, B. Hoagland, J. Jones, B. Gould, K. Catt, R. Ruddell, D. Tredway, S. Weger, F. Roberson, D. Darnold, J. Rogers, D. Irvin. THIRD ROW: N. Hippensteel, E. Kohl, J. Harper, J. Fox, J. Wesner, R. Henderson, T. Simons, R. Stillwell, T. Pearce, C. Cary, R. Grewell. FOURTH ROW: J. Rankin, L. King, D. Hancock, B. Johnson, G. Rich, T. Richards, L. Swope, J. Bonham, J. Hocking, T. Flynn, Mr. Wagoner.

OFFICERS

BOTTOM ROW—D. Stoltz, J. Lowe, H. Osborn. SECOND ROW—D. Rich, L. Walkington, D. Wilson, B. Kaiser.

The Hi-Y is an organization of boys combined to carry out the Christian theme. Our motto is: "Clean Speech, Clean Sportsmanship, Clean Scholarship, and Clean Living." The club is reorganized as a unit of the National Y. M. C. A. Fellowship. We have made donations to Father Flanagan's Boys Town, Bald Nob Cross, and many organizations such as these. We have organized and presented the annual Easter Program and also other religious programs. Each boy is an individual working as a leader throughout the school, showing christian leadership.

REFRESHMENTS

FORMAL MEETING AT THE CHURCH

Music

Band

Clarinets—B. Tennis, M. Ramsey, G. Wright, B. LaFief, E. Woods, C. Mills, N. Hawkins, M. Willenborg, R. McCoy, A. Winger, S. Helvie, L. Parker, J. Bonham, M. Hayden. Alto Clarinet—C. Alumbaugh, M. Mitchell. Oboe—L. Daron. Bassoon—C. Hadfield. Baritone—C. Stantz, P. Hocking, L. Dedrick. Basses—D. McCrory, J. Fisher, R. Whitmer. Majorettes—J. Baker, S. Tracy, S. Sparks, J. Wilson. Drum Major—L. Walkington. Director—Mr. Cauley. French Horns—J. Randolph, R. Hyre.

The Robinson High School Band is under the direction of Mr. C. M. Cauley. This organization played at all the home football games and performed many outstanding routines during the halftimes.

The pep band which is made up of a few select band members provided music at the "pep meetings" and the basketball games.

PEP BAND

BOTTOM ROW—M. Rooney, L. McCoy, J. Putnam, B. Tennis, M. Ramsey, B. Drake. SECOND ROW—K. Tracy, A. Snodgrass, C. Stantz, K. Truitt, R. Dunlap, R. Whitmer, J. Ditto, D. McCrory, C. Alumbaugh, D. Baker.

Band

Flutes—A. McQueen, J. Whitten, P. Dart, M. Osborne. Alto Saxophones—M. Rooney, L. McCoy, V. Young, K. Alexander, J. Boyd. Tenor Saxophones—J. Williams, J. Putnam, R. Stanley. Trombones—M. Stepp, K. Tracy, A. Snodgrass, P. Murray, J. Garrard. Coronets—R. Dunlap, P. Bush, C. Alumbaugh, J. Ditto, B. Landsbaum, D. Baker, D. Miller, M. Woodard, J. Wesner. Drums—J. Hummel, K. Truitt, A. Heath, R. Boyd, L. York, M. Henderson, S. Alton, M. Foote, P. O'Donnell.

Band rehearsal was held each day during first period in the band room. Their reward was their excellent performances at music contest.

Members of the R. H. S. Dance Band were chosen from the Concert Band. They furnished music for our "pepsi" dances after the football games and many other school activities.

DANCE BAND

BOTTOM ROW—B. Drake, B. Tennis, L. McCoy, M. Rooney, J. Putnam. SECOND ROW—D. Baker, C. Alumbaugh, J. Ditto, K. Truitt, K. Tracy, C. Hadfield.

Marching Maroons

The Marching Maroons were led this year by Drum Major Lindell Walkington and five charming Majorettes, Sharon Sparks, head, Sharon Tracy, Judy Wilson, Judy Baker, and Kay Mikeworth.

MIXED CHORUS OFFICERS

E. Barrett, L. Walkington.

BAND OFFICERS

L. Daron, J. Wheeler, J. Ditto.

GIRLS CHORUS

L. Lorance, J. Wright

Chorus

BOTTOM ROW—P. Demarois, S. Mikeworth, J. Wright, N. Wilson, S. Putnam, C. Zeigler, J. Rains, J. Marbry, B. Teasley, W. McIntosh, J. Ditto, J. Hummel, D. Starwalt, J. Randolph, B. LaFief, N. Outcalt, M. Stepp, M. Hunter, Accompanist N. Jones, Director Mr. Cauley. SECOND ROW—J. Adams, L. Meese, M. Davis, I. Crawford, D. Glenn, S. Woodard, M. Foote, D. McCrory, J. Hoagland, L. King, P. Bush, S. Hamman, P. O'Donnell, J. Williams, J. Stewart, L. McCoy, C. Crabtree, M. Henderson, J. Guyer. THIRD ROW—T. King, V. Young, L. Lorance, R. Stanley, S. Sparks, E. Grissom, B. Newlin, S. McCrory, M. Moore, C. Mumford, J. Holmes, S. Burke, B. Bashears, S. Ruse, E. Wood, A. McQueen, M. Watts, A. Bell, J. McCall, S. Doolittle, B. Frost. FOURTH ROW—N. Maxwell, G. Roseman, J. Baker, E. Barrett, B. Golf, L. Kamplain, J. Putnam, J. Hocking, J. Fisher, R. Whitmer, D. Baker, K. Truitt, J. Murray, L. Walkington, A. Heath, G. Browning, M. Rooney, C. Steffy, B. Neeley.

SPRING CONCERT

The choral group in the Music Department this year at RHS consisted of Girls Chorus, Mixed Chorus, and Mass Chorus. The Mass Chorus is made up of the other two choruses and performs at many school activities. Several students took part and did very well in music contest this year.

Musical Moods

RELIGIOUS MOOD

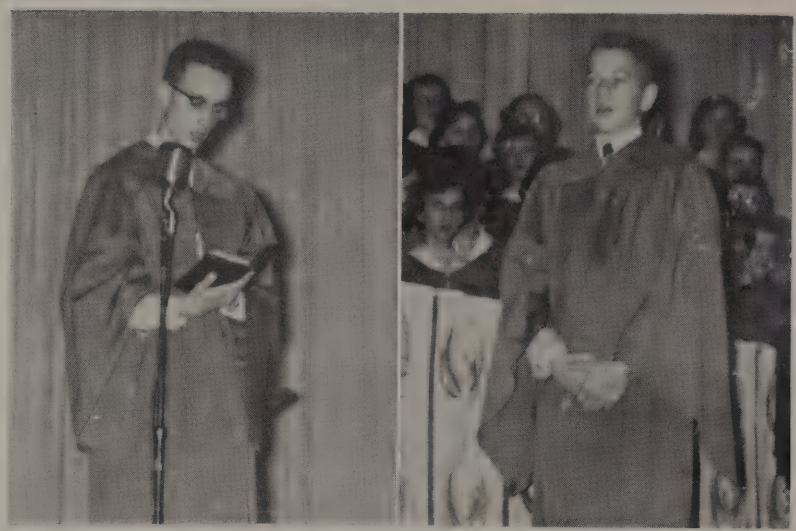

John Hocking reading the scripture. Hymn by Donnie McCrory.

Girls Quartet: Marilyn Foote, Judy Wilson, Vicki Young, and Elaine Barrett.

Musical Moods

MODERN MOOD
"Rock and Roll Waltz" sung by Sue Miller

Musical Moods once again after a two years absence, was produced by the RHS Music Department under the direction of Mr. Michael Cauley.

The religious mood was the first mood and its setting was the santuary of a church.

The Modern Mood took place in a local record shop. In this second mood the dance band and several solos were featured.

For the third mood a minstrel show was staged with both choruses featured. The audience was provided with much entertainment by the four Endmen and Interlocutor, Lindell Walkington.

Josie Hummel and Lindell Walkington singing "Love and Marriage."

The Girls Sextet, Janice Rains, Janet Marbry, Sue Miller, Sharon Sparks, Sharon Hamman, and Nancy Jones.

Musical Moods

AN OLD TIME MINSTREL SHOW

Songs by the quartet

Janice Rains in a minstrel number

Drama Club Dance

ENJOYING THE DANCE

STAG LINE

"Winter Wonderland" was the theme of the Drama Club Christmas Dance this year. During the intermission Earl Legg and Josie Hummel were crowned King and Queen of the Dance.

SPENDING A DELIGHTFUL EVENING

QUEEN'S DANCE

Queen Candidates

Nancy Willard
Freshman

Deanna Starwalt
Junior

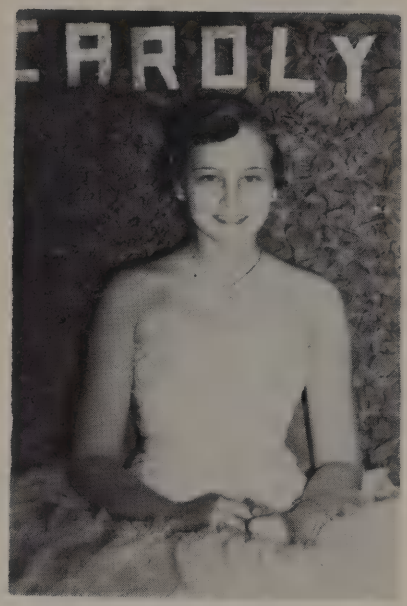

Carolyn Stinson
Sophomore

Rosalie Milam won the honor of Carnival Queen for the Senior Class.

Carnival

CUTIES OF THE SENIOR CLASS!

P. Reuter, D. Stoltz, L. Swope modeling the latest fashions.

JUNIOR CLASS TALENT SHOW

Drama Club

SPEECH CONTESTANTS

J. Rains—Serious Play Reading

S. Kelly—Extemporaneous Verse Reading and Original Oration

B. Bashears—Comedy Play Reading

V. Young—Original Monologue

K. Crocker—After Dinner Speaking

P. McIntosh—Extemporaneous Speaking

G. Wiseman—Radio Speaking

PLAY CAST

F. Doyle, R. Stanley, S. Putnam, W. Ferguson, L. Swope, J. McKiernan, C. Mumford, J. Guyer, J. West, J. Hocking, K. Truitt.

BOTTOM ROW—F. Doyle, J. Rains, S. Kelly, R. Stanley, S. Putnam, W. Ferguson. SECOND ROW—Mr. Chrisman, Director, L. Swope, J. McKiernan, B. Bashears, C. Mumford, V. Young, J. Guyer. THIRD ROW—K. Crocker, P. McIntosh, J. West, J. Hocking, G. Wiseman, K. Truitt.

Senior Class Play

ISN'T LOVE GRAND?

IT DOESN'T PAY TO BE NOISY!

"Beauty and the Beef" was a comical production about a typical family with two teenage children. The plot thickens as the seventeen year old daughter decides to delay an important football game a week. The final act brought about a happy ending.

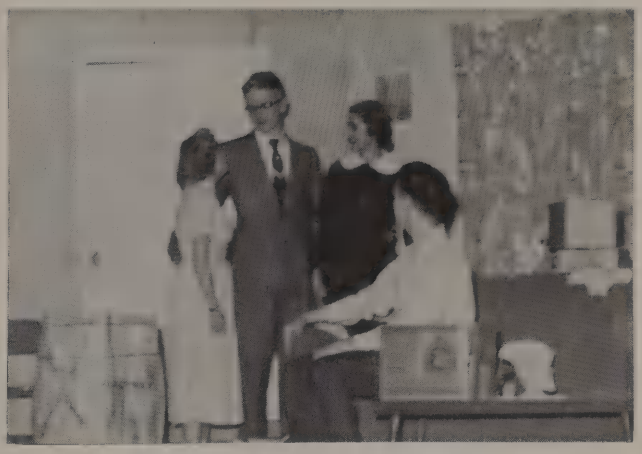

ONE BIG HAPPY FAMILY

The curtain call climaxes weeks of fun and hard work.

Hobo Day

"JIMNEY CRICKET"
R. McNabb

"ON THE WATERFRONT"
J. Fox, B. Johnson

"SHANE"
O. Weaver, K. Truitt, J. West

"TWELVE O'CLOCK HIGH"
M. McIntosh, T. Richards, G. Rich, D. Wilson

Hobo Day

"BATTLE CRY"
L. Lowrance, D. Cochran, E. Legg, L. Swope, J. Connours, G. Michael, D. Clark.

"MARTY"
E. McGovern, G. Wiseman, D. Stoltz, D. Rich

"ZIEGFELD GIRLS"
J. Rains, S. Hamman, S. Sparks, S. Miller, J. Marbry, N. Jones.

Junior Class Play

YOUTH MEETING

"YOU MUST HAVE FAITH"

"A Man Called Peter" was the dramatic production about the life of Peter Marshall. There were several morals pointed out by the script.

CURTAIN CALL

Prom

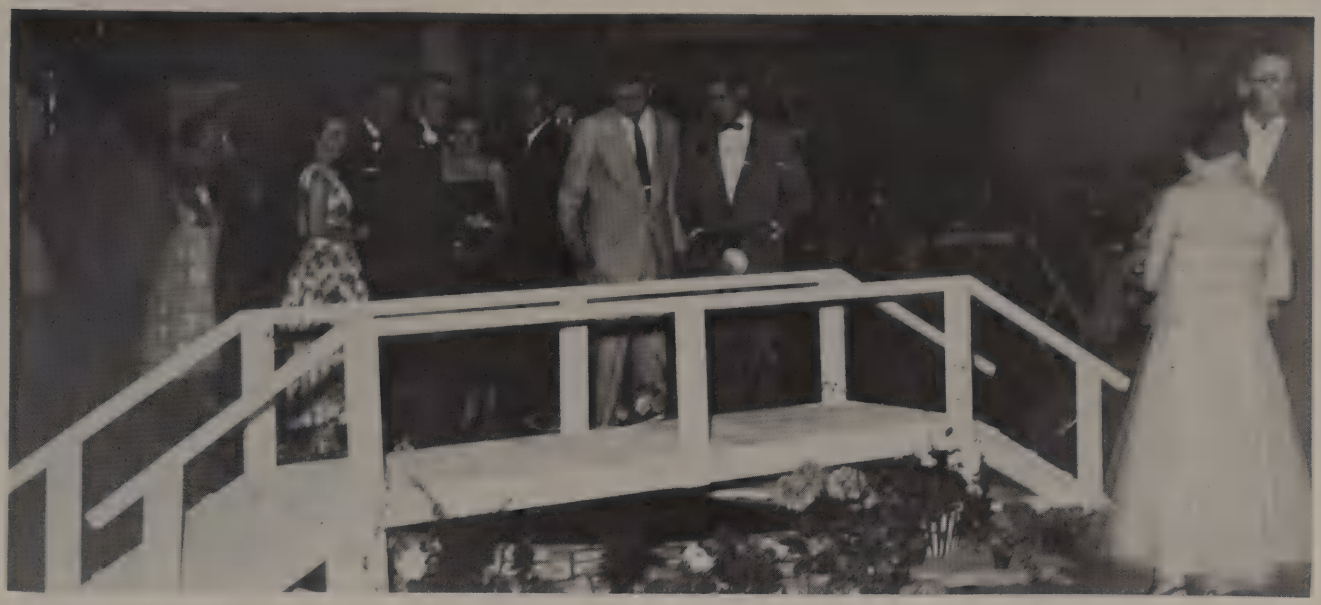

A white bridge spanning a wishing well partially hidden by flowers made up the centerpiece of the prom.

THE SUSPENSE WAS TERRIFIC

"Southern Gardens" was the theme the Junior Class chose for their prom. The prom was enjoyed by everyone.

DANCING IN THE SOUTHERN GARDENS

Gary Wiseman
Football Co-Captain

Bill Mikeworth
Basketball Co-Captain

Don Rich
Basketball Co-Captain

Dick Clark
Football Co-Captain

John Lowe
Track Captain

Varsity Football

BOTTOM ROW: D. Tuttle, D. Stoltz, D. Rich, G. Wiseman, D. Clark, J. Lowe, L. Garrard, J. Connours. SECOND ROW: D. Crozier, D. Wilson, A. Gatton, L. Lowrance, E. Legg, J. Leonard, R. Hanson, D. Cochran, B. Mikeworth. THIRD ROW: C. Austin, coach, D. Robey, coach, S. Weger, K. Rothrock, R. McColloch, J. Mikeworth, M. Smith, R. Henderson, E. Goff, T. Simmons, K. Karr, coach. FOURTH ROW: D. Walker, coach, P. Lutz, D. Christine, R. Stillwell, J. Putnam, R. Smith, J. Reavill, J. Fox, M. Crosby, head coach.

COACHING STAFF

Mr. Walker, Mr. Robey, Mr. Crosby, Mr. Karr, Mr. Austin

RECORD

Robinson	6	Mattoon	6
Robinson	12	Charleston	12
Robinson	19	Marshall	6
Robinson	13	Newton	13
Robinson	6	Casey	19
Robinson	14	Lawrenceville	25
Robinson	26	Garfield	26
Robinson	12	Paris	21
Robinson	12	Georgetown	14

Football

G. Wiseman

D. Clark

J. Lowe

D. Tuttle

E. Goff

D. Cochran

A. Gatton

R. Hanson

B. Mikeworth

D. Rich

D. Stoltz

E. Legg

J. Connours.

D. Wilson

L. Garrard

J. Leonard

Football Action

Action in Charleston Game

Touchdown—Newton Game

Action in Garfield Game

Action in Marshall Game

Freshman-Sophomore Football

BOTTOM ROW—F. Doyle, D. Tredway, B. Hoagland, W. Faught, R. Ruddle, L. Beabout, L. King, B. Boyd, L. Evans, J. Kelly. SECOND ROW—Mr. Austin, Assistant Coach, J. Kilburn, D. Otey, J. Plummer, L. King, F. Roberson, E. Wright, E. Kohl, B. Boyd, D. Smith, H. Miller, C. Skaggs, Mr. Walker, Coach. THIRD ROW—B. King, C. Rich, D. Gatton, D. Wilkins, B. Jameson, T. Simmons, M. Weger, L. Plummer, J. Lyons, J. Lamb, D. Murphy.

ACTION IN CHARLESTON

CASEY ON THE LOOSE!

Cheerleaders

VARSITY
S. Ruse, D. Glenn, C. Noblett, S. Shepard.

JUNIOR VARSITY
M. Guyer, D. Wood, J. Kerins, J. Guyer.

The Varsity Cheerleaders are chosen from the Sophomore, Junior and Senior classes while the Junior Varsity Cheerleaders come from the Freshman, Sophomore, and Junior classes.

Both groups worked hard to perfect their cheers and they often combined their efforts for tournament games.

These girls deserve a lot more credit than they usually get.

54
34
INDIA
45

Varsity Basketball

BOTTOM ROW—L. York, Manager, G. Rich, L. Cochran, L. Garrard, B. Mikeworth, D. Rich, Mr. Austin, Head Coach. SECOND ROW—E. Legg, J. Lowe, J. Reavill, P. Reuter, D. Stoltz, W. Shull, D. Clark.

RECORD

Robinson 69	Hutsonville 42	Robinson 70	Olney 51
Robinson 58	Oblong 57	Robinson 65	Effingham 60
Robinson 51	Charleston 45	Robinson 71	Vandalia 55
Robinson 65	Danville Schlarman 71	Robinson 60	Glenbard 68
Robinson 79	Bridgeport 62	Robinson 78	Paris 63
Robinson 75	Palestine 57	Robinson 54	Wood River 82
Robinson 66	Lawrenceville 67	Robinson 50	Danville 60
Robinson 81	Cohokia Commonfield 68	Robinson 63	Sullivan 69
Robinson 59	Dupo 50	Robinson 49	Mt. Carmel 66
		Robinson 64	Cumberland 61

COACHES

Mr. Austin, Mr. Walker

MANAGERS

L. York, J. Mullins

Varsity Basketball

B. Mikeworth

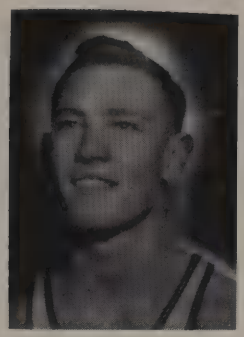
D. Rich

J. Lowe

L. Cochran

L. Garrard

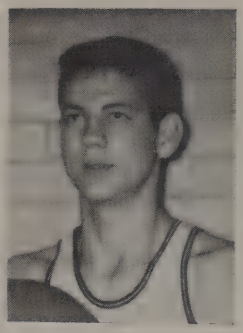
G. Rich

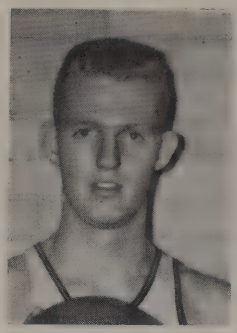
D. Stoltz

D. Clark

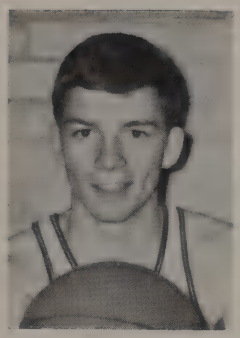
E. Legg

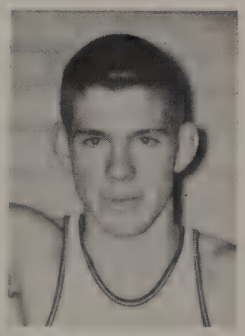
W. Shull

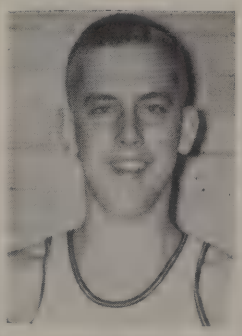
P. Reuter

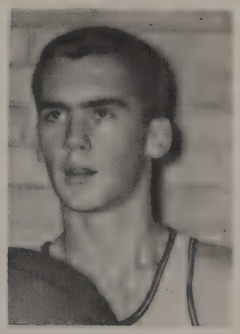
J. Reavill

TENSE MOMENT IN CHARLESTON GAME!

TIP-OFF IN OBLONG GAME

Track

J. Fox, J. Lowe Practicing For State Track Meet

STATE COMPETITORS

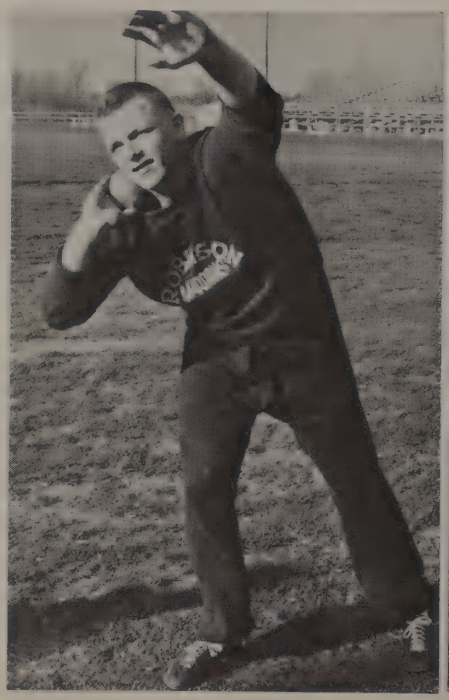

J. Lowe, Shot Put

A. Gatton, Pole Vault

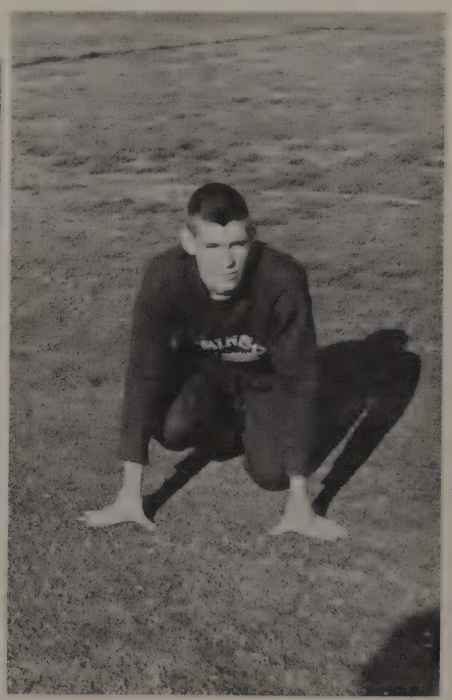

W. Shull, Sprinter

Track

BOTTOM ROW—J. Fox, J. Leonard, D. Crozier, K. Rothrock, O. Weaver, W. Shull, L. Garrard, J. Reavill, J. Lowe, R. Hanson, A. Gatton. SECOND ROW—Mr. Walker, Assistant Coach, N. Hippensteel, W. Rich, J. Ireland, J. Miller, T. Simons, D. Waggoner, L. Culp, M. Weger, G. Rich, R. Stillwell, B. King. THIRD ROW—F. Robinson, B. Hummel, D. Otey, L. Beabout, C. Lamb, F. Doyle, J. Kilburn, D. Grewell, T. Lawry, J. Tennis, C. Gatton, Mr. Crosby, Head Coach. FOURTH ROW—T. Flynn, Manager, D. Christine, F. Turnipseed, C. Skaggs, O. Rich, B. Wright, R. McColloch, B. McCall, J. Kolter, J. Mikeworth, M. Smith, J. West, Manager.

D. Clark, D. Crozier, L. Garrard

W. Shull

Lettermen's Club

BOTTOM ROW—F. Roberson, J. Leonard, A. Gatton, L. Swope, D. Rich, D. Clark, D. Crozier, D. Cochran, E. Goff, R. Rich, Mr. Crosby. SECOND ROW—D. Wilson, D. Christine, R. Stillwell, R. Hanson, E. McGovern, J. Reavill, J. Lowe, D. Hancock, E. Legg. THIRD ROW—W. Shull, B. Mikeworth, J. Connours, L. Cochran, D. Tuttle, L. Garrard, D. Stoltz, J. Murray. G. Wiseman, M. Smith.

The Lettermen's Club was newly organized this year. The club membership is open to all varsity letter winners. The purpose of the club is to promote athletics in Robinson High School.

This year as one of the activities, the club traveled to Bloomington, Indiana, to see the Indiana-Iowa basketball game.

To raise funds for the club, the members sold concessions at the Regional basketball Tournament which was held in Robinson.

Senior Section

OFFICERS

Treasurer: L. Blair
V. President: D. Stoltz
President: G. Rich
Secretary: B. Bashears

Taking a backward glance over the past four years, we seniors find many pleasant memories. One of the most important memories of our senior year was the crowning of a Senior Carnival Queen, Rosalie Milam. The honorary DAR and SAR awards were presented to Waunita Ferguson and Dan Stoltz. Betty Bashears was honored by receiving the new American Legion Good Citizenship Award which was presented for the first time.

Our prom "Southern Gardens," which required many hours of hard but successful work, highlighted our junior year.

The class plays we presented during our junior and senior years made us realize the importance of co-operation, which has been a great asset to us.

Our freshman and sophomore years were filled with the participation in the Carnival and many other extra-curricular activities.

Passing through the doors of Robinson High School for the last time as a student, we bid it and the faculty a fond farewell.

Here we have spent four years sharing joys and sorrows, triumphs and defeats. It is hard to say "Goodbye" to a place that has meant so much to us.

Seniors

James Abernathy

Richard Adams

Rodman Baird

Donald Baker

Betty Bashears

Barbara Baud

Sandra Berry

Nolis Biggs

Linda Blair

Myrtle Bland

Joe Bonham

Donna Bradberry

Seniors

Larry Branson

Sarah Burke

Nina Catt

Richard Clark

Don Cochran

Dixie Cody

James Connours

Larry Cross

Dorothy Darnold

Jean Dennis

James Dix

Janet Ducommon

Seniors

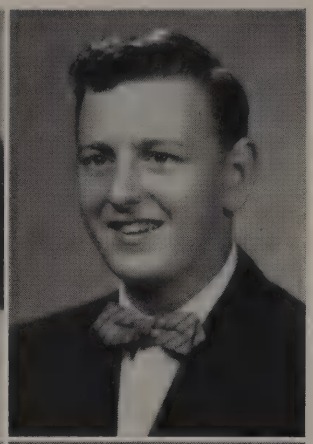

Don English

Shirley Enlow

William Evans

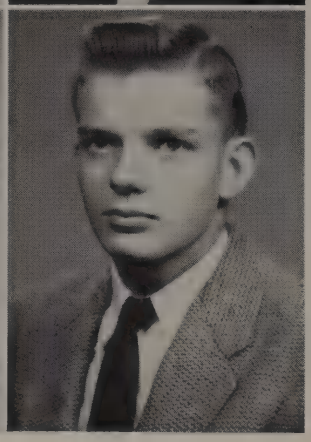

Waunita Ferguson

Sandra Fisher

James Fox

Donna Fritchie

Betty Frost

Harry Frost

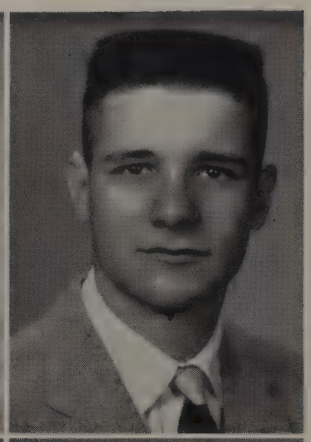

Jetta Garrard

John Garrard

Lynn Garrard

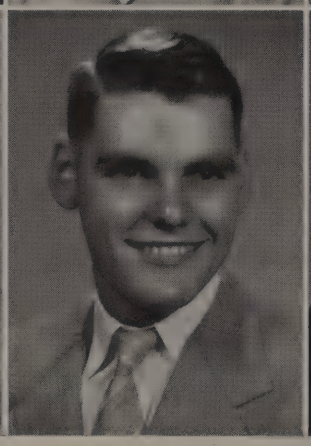
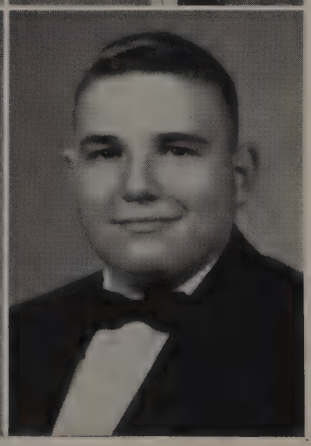

Seniors

Arthur Gatton

Arnell German

Beverly Goff

Earl Goff

Gary Gray

Carol Hall

Sharon Hamman

Richard Hanson

Allan Heath

Martha Henderson

John Hocking

Jennie Holmes

Seniors

Marsha Hout

Gerald Huchel

Gene Inboden

Kay Inboden

Chrystal Isom

William Johnson

Nancy Jones

Loretta Kamplain

Shirley Kelly

Jerry King

Thelma King

Jack Kirk

Seniors

Wayne Kirk

Beverly LaFief

Earl Legg

Jack Lloyd

John Lowe

Larry Lowrance

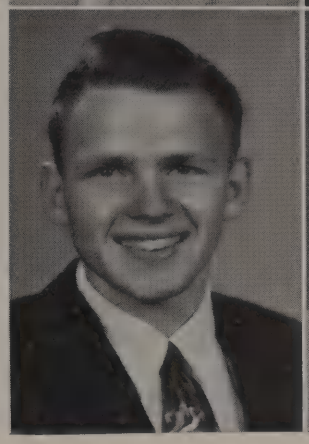

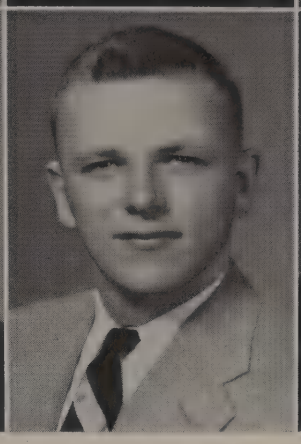

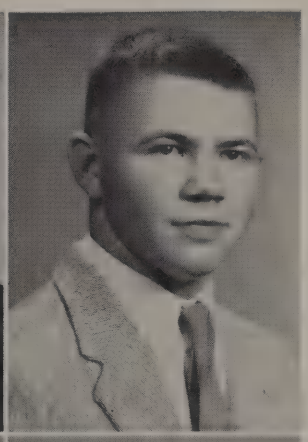

Janet McCall

Linda McCarty

Elmo McGovern

Mike McIntosh

Harold McKee

Janice McKiernan

Seniors

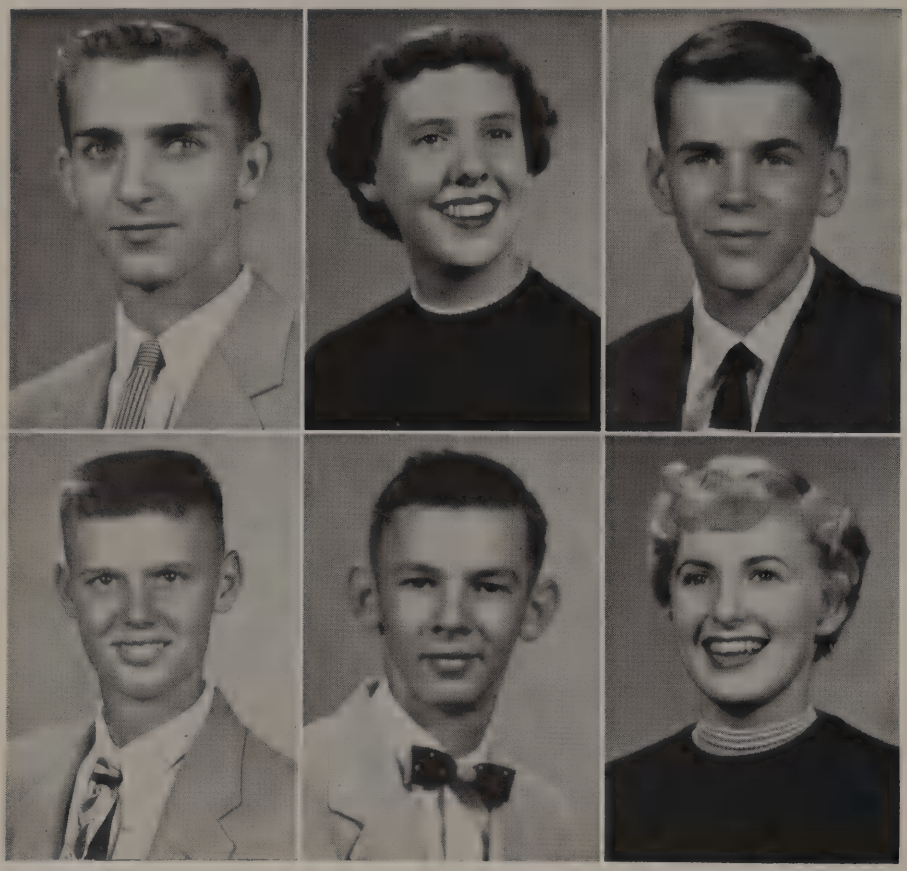

Richard McNabb

Janet Marbry

Gary Martin

John Meese

Gary Michael

Ramona Mickey

Sally Mikeworth

Bill Mikeworth

Rosalie Milam

Sarah Myles

Carolyn Miller

Sue Miller

Seniors

Chloe Moore

Maxine Moore

Carolyn Mumford

John Murray

Carolyn Paddock

Joleen Parker

Barbara Pease

Van Phillippe

Donald Preston

Joe Putnam

Sherrill Putnam

Janice Rains

Seniors

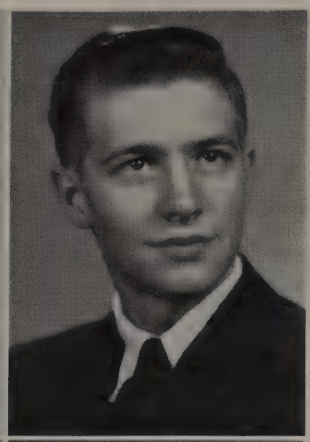

Faye Randolph

Sandra Randolph

Vale Randolph

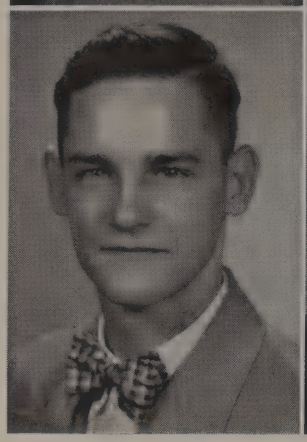

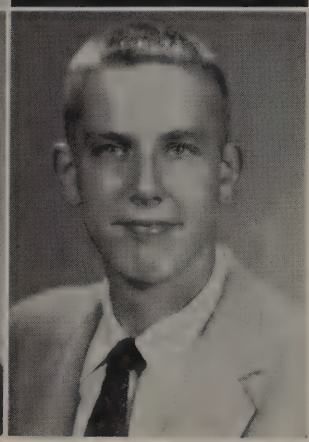

Don Redman

Patsy Redman

Paul Reuter

Don Rich

George Rich

Ronnie Rich

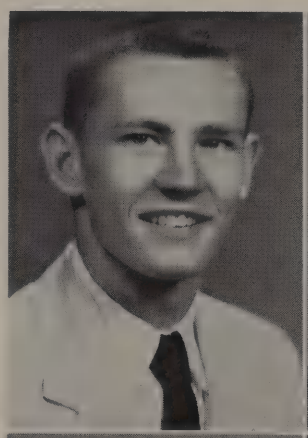
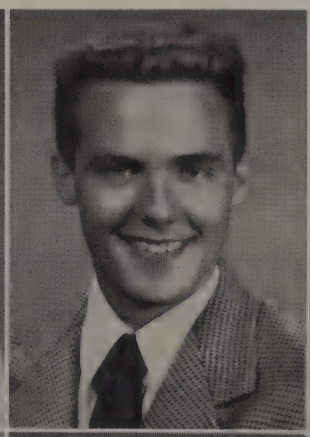
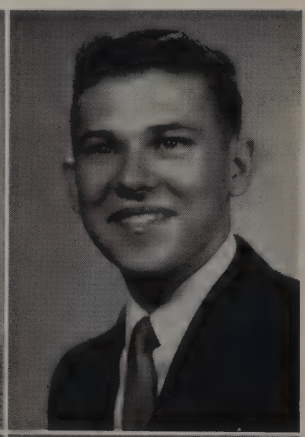

Tom Richards

Michael Rooney

Nancy Sager

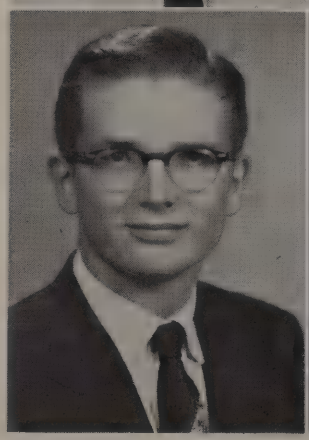

Seniors

Kay Seitzinger

Wayne Shull

Charles Smith

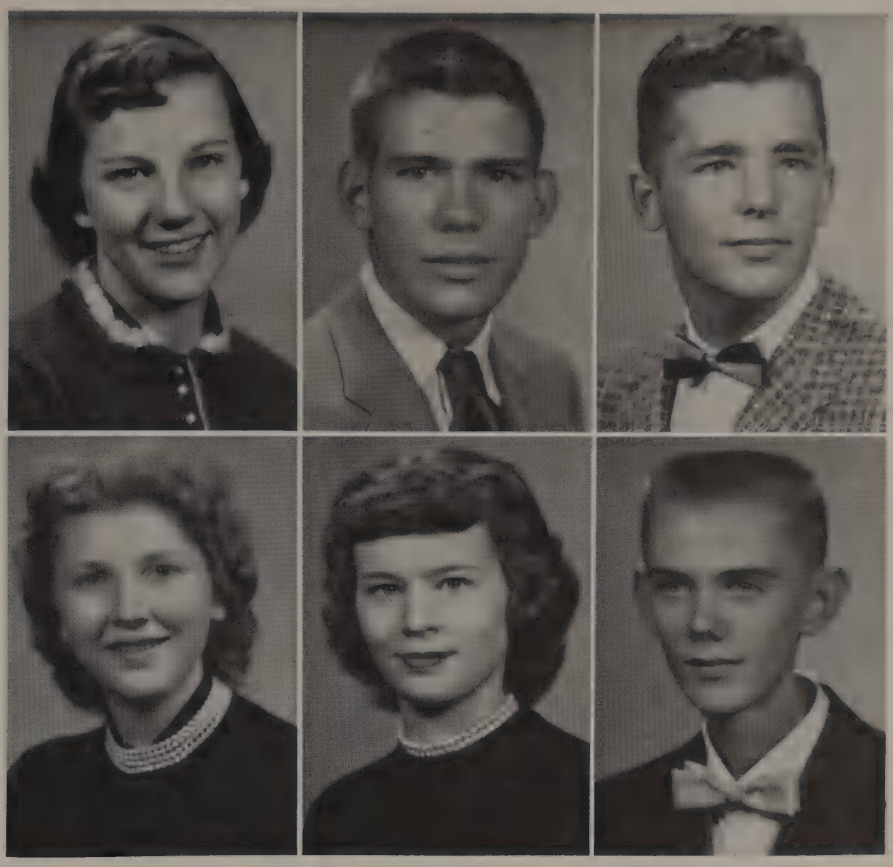

Shirley Smith

Sharon Sparks

Ronnie Springer

Jack Stanley

Carol Steffy

Marilyn Stepp

Dan Stoltz

Leora Swartz

Larry Swope

Seniors

Ed Tracy

Ken Truitt

Larry Tuttle

Raymond Tuttle

Richard Tuttle

Shirley VanWinkle

Sandra Vaughn

Dorothy H. Vernia

Linda Waldrop

Lindell Walkington

Carla Warnock

Olin Weaver

Seniors

Betty Rose Weger

John Wesley

Jerry West

Jo Anne Williams

David Wilson

Gary Wiseman

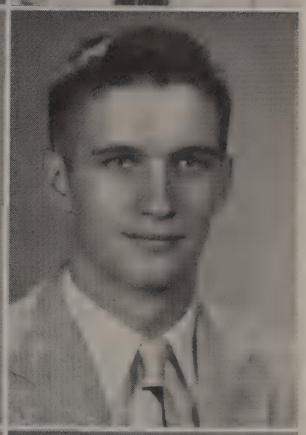

Shirley Woodard

Janice York

Elizabeth Ziegler

D. A. R.

During her four years, Waunita Ferguson has participated in many activities that have led up to her high standing in our class. Having been in G. A. A. for four years, she developed an interest in sports, which provided a good background for her three years in newspaper work. Waunita started out in Drama Club her Freshman year. She then went on into Thespians and speech contest work. Latin Club and Pep Club were two more interests that Waunita had during her four years. She was honored by being the head usher at Commencement her junior year. Waunita's newspaper work made her eligible for Quill and Scroll. All of these facts account for Waunita's being chosen for the D. A. R. award.

Three boys and three girls are selected by the members of the senior class. After considering the requirements which are leadership, dependability, service, and patriotism the faculty choses one boy and one girl to receive the awards.

The S. A. R. award is given by The Daughters of the American Revolution through permission of the Sons of the American Revolution.

S. A. R.

Danny Stoltz, who has been an outstanding leader all during high school, won the recognition by participating in all the activities and doing things to help other people. Dan has always been interested in sports and has proved this several ways. He has lettered in football, basketball and track and he has worked with the sports section of the newspaper for three years. Dan's newspaper work led to his membership in Quill and Scroll and he was also very active in the Hi-Y Club. At the end of Dan's Sophomore year he received the honor of being selected to go to Boy's State. In Dan's junior year he tied with another boy for head usher at commencement. Danny also won third place in the Elks Essay Contest and was vice president of the senior class. It can easily be seen why Danny was chosen for the S. A. R. award.

Juniors

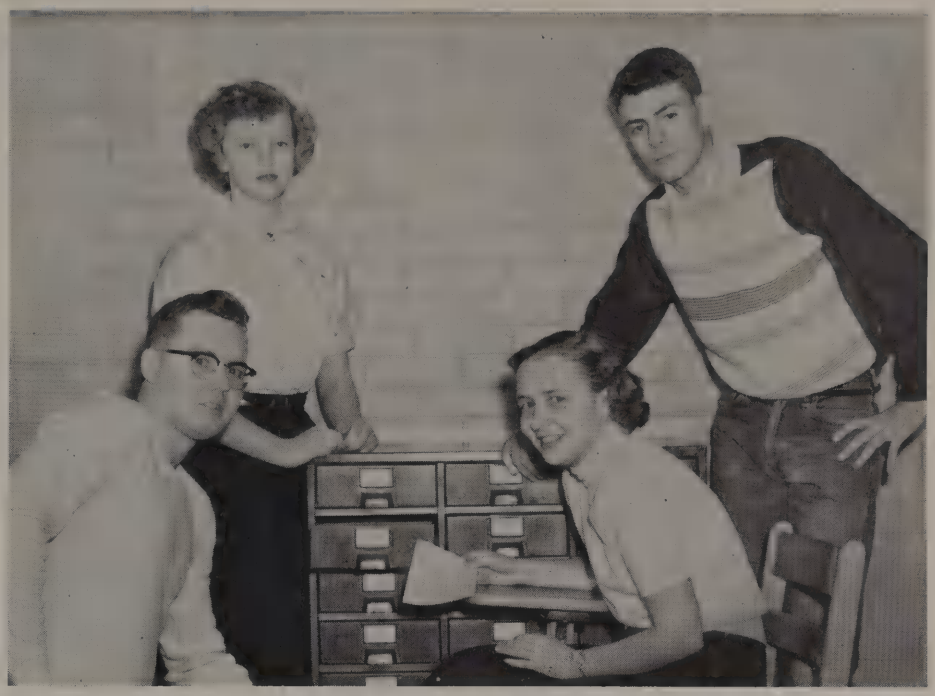

K. Crocker, V. Pres., M. Ramsey, Treas., M. Willenborg, Sec., D. Johnson, Pres.

The Junior Class feels that they have accomplished a great deal this year. Our Queen Candidate represented the class very well at the Carnival finale. We chose as our play a dramatic production, "A Man Called Peter." The highlight of the year was the 1956 Junior-Senior Prom. Our theme was "Club Paree."

Juniors

Curtis Adams
Susie Alton
Jerry Bailey
Shirley Bailey
Judy Baker

Elaine Barrett
Sharon Beard
Virgil Beard
Alice Faye Belle
Barbara Bell

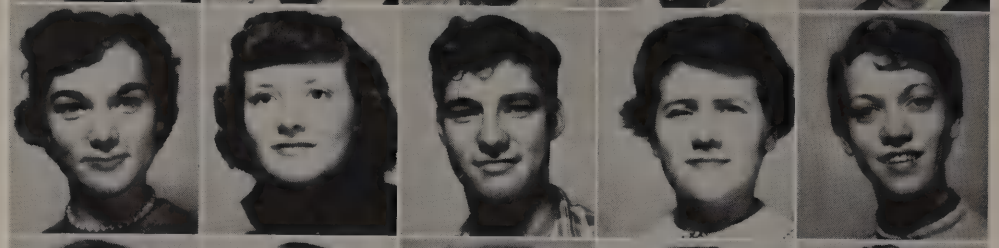

Nita Bland
Laurabelle Bradbury
Mary Brown
Mary Brubaker
Ernest Brush

Philip Bush
Barbara Calvert
Jean Carter
Charles Cary
Robert Chapman

David Christine
Larry Cochran
Carolyn Crabtree
Ken Crocker
Carroll Crozier

Darrell Crozier
Leland Culp
Barbara Darnold
Patsy Dart
Carolyn Davis

Patty Demarois
Jo Ann Ditto
Ronnie Dix
Shirley Doolittle
Patty Dunlap

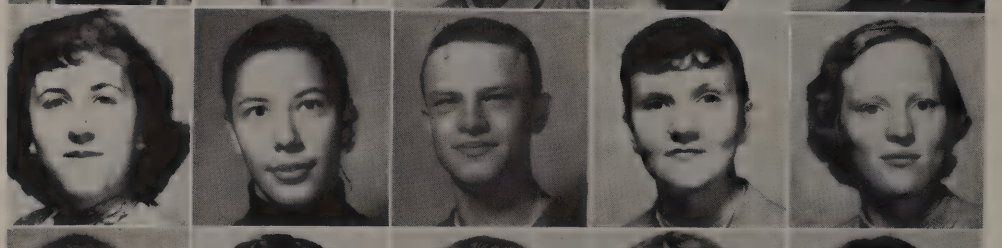

Richard Dunlap
Marsha Faught
Tom Flynn
Marilyn Foote
Norita Francis

Juniors

James Garrard
Donna Sue Glenn
Phyllis Gray
Donnie Grewell
Ronnie Grewell

Elaine Grissom
Douglas Gunther
Maxine Hall
Nancy Hawkins
Stephanie Hays

Richard Henderson
Jerry Hepner
David Holmes
Josie Hummel
Joann Hunt

Phyllis Jared
David Johnson
Wayne Kamplain
Dickie Kerins
Tom Lawry

John Leonard
Gary Lowther
Philip Lutz
Rick McColloch
Carol Sue McColpin

Lynda McCoy
Sandra McCrory
James McKee
Ann McQueen
Glenn McSparin

Patty Meeks
Kay Mikeworth
Jack Mikeworth
Sharon Miller
Carolyn Mills

Harriet Moore
Sara Moore
James Mullins
Beverly Newlin
Darlene O'Dell

Juniors

Pat O'Donnell
Donald Osborn
Howard Osborne
Marjorie Osborn
Nedra Outcalt

Dannie Parker
Frank Parker
Sharon Parker
Tommy Pearce
Bill Pethtel

Jack Phillippe
Carl Pinkstaff
Roger Pleasant
Betty Pritchard
Albert Quinn

Mary Ramsey
Judy Randolph
Linda Reinoehl
Sandra Rich
Fred Roberson

Jack Robinson
Kent Rothrock
Sue Ruse
David Short
Marsha Simmers

Donald Sisil
Mary Lou Skaggs
Medferd Smith
Patricia Smith
Randal Smith

Charles Snider
Susan Sparks
Deanna Starwalt
Newana Shull
Donna Stewart

Janice Stewart
Ronnie Stillwell
Larry Surrells
Brooks Teasley
Betty Jo Tennis

Juniors

Keith Tracy
Darrell Waggoner
Barbara Watts
Marsha Watts
Billy Wesley

Eddie Wesley
Richard Wesley
Mary Sue Willenborg
Carolyn Wilson
Judy Wilson

Elizabeth Wood
Ronda Jo Wood
Marilyn Woodard
Judy Wright
Larry Wright

Robert H. Wright
Carol Ziegler

Sophomores

K. Zellars, C. Rich, S. Shepard, S. Colliflower

As Sophomores, we have not had much of a chance to make a name for ourselves. We were very proud of our Queen Candidate for the Carnival this year. Our main object now is to make money for our Prom next year.

Sophomores

Donald Acord
LeRoy Adams
Kay Alexander
Connie Alumbaugh
Alan Barrett

Pat Bayne
Paul Beard
Chrystal Blair
Rodney Bogue
Eela Bolton

Justine Burns
Joanne Burris
John Carpenter
Beverly Chapman
Pearl Clark

Sue Ellen Colliflower
Ronnie Collins
Karen Conrad
Donnie Culbertson
Jerry Custis

Lynda Daron
Harry DeBelle
Larry Dedrick
Charles DeWeese
Bobby Dollahan

Floyd Doyle
Bonnie Dunlap
Jack Eaton
Raymond Faith
Joan Faught

James Fisher
David Foote
Roger Ford
Jo Ann Franklin
Joyce Franklin

Virgil Frost
Charles Gatton
Donald Gatton
Charles German
Barbara Gray

Sophomores

Patricia Gregor
Joene Guyer
Marie Guyer
Donnie Hancock
Joe Harper

Rosann Harrison
Callie Hayes
Rose Hayes
Jeanette Hightshoe
Sharon Hildebrand

Deward Hill
Jerry Hoagland
Robert Hoagland
Phyllis Huchel
Myrna Johnson

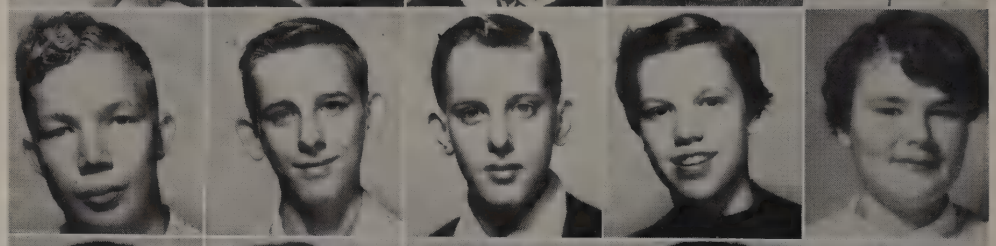

Bob Kaiser
Rose Marie Kamplain
Jerry Kennedy
Jack Kilburn
Judy King

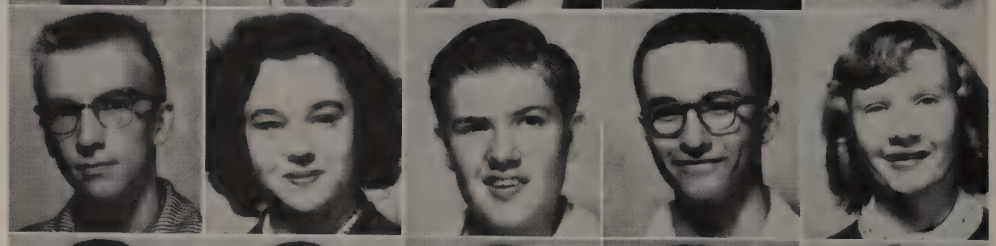

Larry King
Laird Knapp
Norma Knoblett
Ernest Kohl
Jerry Lamb

Bernard Landsbaum
Raymond Lawhead
Emella Leonard
Sue Levitt
Bonita Lingafelter

Phyllis Lloyd
Linda Lorance
Sharon Lutz
John Lyon
Sarah McClure

Mary McCord
Darrold McCormick
Anne McCoy
Ronald McCoy
Donnie McCrory

Sophomores

Patrick McIntosh
Winona McIntosh
Phyllis Martin
Junior Matheny
Nedra Maxwell

Garry Meese
LeRoy Meese
Janez Mikeworth
Judy Mikeworth
Rebecca Mikeworth

Betty Milam
Jack Miller
Jerry Miller
Richard Miller
Sharon Miller

Harrietta Montgomery
Sarah K. Moore
Neil Mowell
Paul Murray
Philip Murray

Larry Myer
James Neely
Chloe Noblitt
Darrel Parker
Jerry Plummer

Larry Plummer
Edwin Poorman
Sheila Prout
Marilyn Pruitt
Norma Putnam

John Rankin
Jack Reavill
Ronald Reavill
Charles Rich
Darrell Rich

Garold Rich
Okey Rich
Doris Richardson
Margaret Rodgers
Sue Ruddell

Sophomores

Carolyn Schlosser
Robert Seigel
Ruth Shakelford
Betty Shedelbower
Susie Shepard

Barbara Short
Beverly Smith
Ruby Snider
Alice Snodgrass
Darrell Sparks

Harold Sparks
Raedene Stanley
Lois Steele
Sharon Stevenson
Nolan Stewart

Carolyn Stinson
Joan Tedford
Jerry Tennis
Lois Thompson
Joe Titsworth

Sharon Tracy
Tom Van Etta
Frank VanWinkle
Jim Watson
Kenneth Watts

Max Weger
Steve Weger
Joe Wesner
Juanita Wheeler
Donna Whipkey

Richard Whitmer
Joan Whitten
David Wilkin
Donald Wilson
Nita Wilson

Carl York
Emerson York
Vicki Young
Kaye Zellers

Freshman

OFFICERS

G. Pease, Sec.-Treas., B. Gould, President, S. Chronic, V. Pres.

The Freshman class has taken part in various events in school activities For the annual school carnival, Nancy Willard had the honor of being chosen Freshman Queen Candidate. The Freshmen had a bake sale and also sponsored a Leap Year sock hop dance to which the girls had the pleasure of asking the boys.

The Freshman class feels that they have been given a very nice part in the school activities in Robinson High School.

Freshmen

Susan Abernathy
Janice Adams
Patricia Adams
Shirley Adams
Doris Allison

Judy Allison
Carolyn Alumbaugh
Donna Bahr
Dorothy Baud
Patricia Bayne

John Baker
Lyle Baker
Blaine Balsiger
Judith Battershell
Lawrence Beabout

Larry Beard
Kay Bennett
Alan Blair
Joyce Bond
Lana Boyd

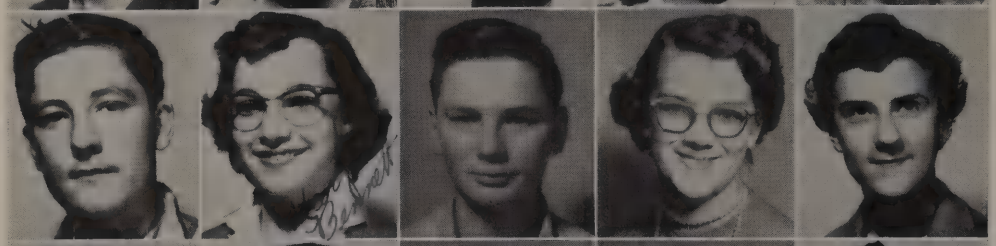

Richard Boyd
Robert Boyd
Joyce Brantley
Randal Brock
Gordon Browning

Glenn Burress
Earlene Bush
Ann Carpenter
Patricia Carter
Tom Carter

Norman Cary
Kenneth Catt
Russell Catt
Beverly Chapman
Lois Christine

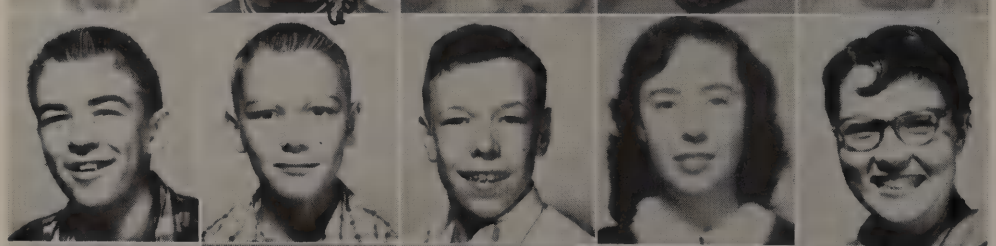

Sandra Chronic
Sandra Correll
Irene Crawford
Charles Crozier
Shirley Culver

Freshmen

Karen Currie
Shannon Dorney
David Darnold
Susan Darnold
Maralie Davis

Larry Demarois
Pamela Dennis
Tamara Dennis
Ronnie Dix
Judy Dollahan

Barbara Drake
Helen Dunlap
Joyce Elmer
Carol Evans
Leonard Evans

Barbara Faith
Wayne Faught
Ann Flynn
Phillip Freeman
Gertrude Gaither

James Garrard
Carolyn Gilliatt
Bruce Gould
Carolyn Hadfield
Norman Hall

Dora Harrison
Mary Hayden
Sarah Helvie
Steve Henderson
Sandra Hendricks

Jack Higgens
Judith Hightshoe
Barbara Highsmith
Ned Hippensteel
Paul Hocking

Frank Hummel
Maryann Hunter
Ronald Hyre
Richard Irvin
James Ireland

Freshmen

John Kelly
Sandra Kenderdine
Charles Kennedy
Judy Kerins
Larry King

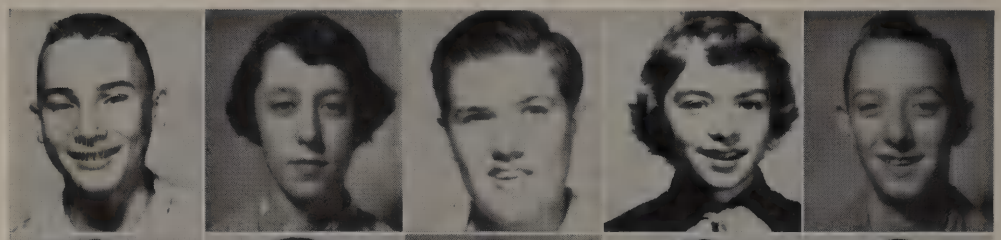

Bob King
Bill Jamison
Bob Jared
Jerry Jones
Gary Jordan

Charles Knoblett
John Kolter
John Leinenback
Revene Lindsay
Vicki Lindsay

Joyce Littlejohn
Prentice Littlejohn
Dene Love
Janice Lowrance
Keith McCall

Robert McCarter
Ronnie McCord
Janet McKee
Donald McKinney
Terry Manning

David Martin
James Metheny
Jack Meek
Linda Meese
Richard Mikeworth

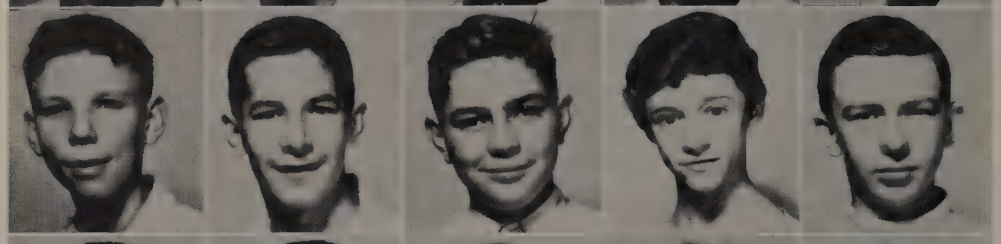

Danny Miller
Jerry Miller
Mary Mitchell
Carol Montgomery
Michael Montgomery

Wayne Montgomery
Rosemary Moore
Sherrod Moore
Don Murphy
Coreta Murphy

Freshmen

Karen Murphy
Sharon Murphy
Loma Myer
Peggy Neeley
Marilyn Osborne

Danny Otey
Joyce Paddock
Linda Palmer
Patty Parker
Linda Parker

Lloyd Parker
Gladys Pease
Harold Pethtel
Margie Pinkstaff
Marianne Poorman

Linda Powden
Larry Pritchard
Howard Ragens
Katherine Ragens
Jack Randolph

Harry Redman
Stephen Reinoehl
Judy Richards
Faith Rich
Warren Rich

Frank Roberson
Joseph Rogers
Glennda Roseman
Rickey Ruddell
Sharon Seaney

Linda Shacklee
Ted Simmers
Terry Simons
Leonard Sisil
Carl Skaggs

Gretchen Slick
Ann Sloan
Betty Smith
Sue Smith
David Smith

Freshmen

Sandra Smith
Sue Smith
Jerry Stephens
Cozette Stantz
Ronnie Swaner

Linda Tague
Stuart Tilton
Donald Tracy
Donald Tredway
Judy Trimble

Forrest Turnipseed
Sara Van Etta
Irene VanWinkle
Tom Venatta
Jim Waldrop

Katie Waldrop
Jerry Watts
John Watts
Ralph Weger
Donna Wesley

Larry Wesley
Nancy Willard
David Willenborg
Carolyn Williams
David Wilson

Eleanor Wilson
Raymond Wilson
Allen Winger
Sharon Wood
Eugene Wright

Gareth Wright
Wilbur Wright
Lyle York
Mary York

Faculty

Administration

MR. SCOTT A. FUNKHOUSER

We all know Mr. Funkhouser as a sincere and friendly administrator. He is always ready and happy to help the students with all their problems.

SCHOOL BOARD

The members of the School Board are a very fine group of men, who are ready at all times to do things for the students and the school.

Administration

MR. SNYDER

Mr. Snyder has come to be known at RHS by his friendly smile. Although he is new the students have found him to be a very co-operative and pleasant person to know. We, as seniors, have felt free to confide in him as a counselor about our future plans.

MRS. MEFFORD

A salute to a wonderful friendly advisor and teacher. We seniors really appreciate the guidance she has given us in all of our seemingly big problems. She has a big job and she does it well.

Faculty

CHARLES E. AUSTIN
Indiana State Teachers College
Physical Education
Health Science
General Mathematics
Head Basketball Coach
Assistant Football Coach

VICTOR BROUGH
University of Illinois
Mathematics
Physics

JOANNE CAMPBELL
Southeast Missouri State
School of Education
Health Science
Physical Education

CHARLES M. CAULEY
University of Notre Dame
Band
Chorus

BRYON CHRISMAN
Bradley Polytechnic Institution
University of Illinois
Speech

DWIGHT CROCKER
Southwest Missouri State
Teachers College
Industrial Arts

Faculty

MERLE CROSBY
Culver-Stockton College
University of Illinois
Athletic Director
Physical Education
Football Coach

HERBERT DIERDORF
Purdue
Rose Polytechnic Institute
Indiana State Teacher College
General Science

BARBARA HASKELL
Indiana State Teachers College
Librarian

BURL A. HOCKING
University of Illinois
Colorado State College
Agriculture

ROSETTA T. HUNSAKER
University of Illinois
English
World History

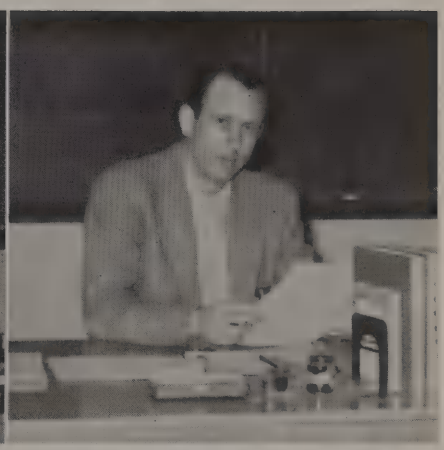

ROBERT E. JONES
Indiana State Teachers College
English

Faculty

GLORIA KARR
Illinois State Normal
Art

HARRIET KOOPMAN
Southern Illinois University
Secretarial Practice
General Clerical
Shorthand

JOHN WILLIAM LAFIEF
Southern Illinois University
University of Illinois
Chemistry
Biology

MARION E. McDONALD
Eastern Illinois State College
Auto Mechanics
Crafts

BOBBY McGEE
Murray State College
Art

WILMA NUTTALL
Eastern Illinois State College
University of Colorado
Latin

Faculty

HELEN M. PRICE
Northwestern University
University of Missouri
American Problems
World History

IRIS MACALENE RIEGEL
University of Illinois
Spanish
English

G. CASSIUS RICHARDSON
Eastern Illinois State College
University of Illinois
Business Survey
Bookkeeping
Geography
Business Manager for Athletics

DALE ROBEY
Bob Jones University
Drivers Training
Physical Education

ROBERT L. SINCLAIR
Eastern Illinois State College
Business Survey
Record Keeping
Beginning Typing

DOROTHY L. SLICK
University of Pittsburgh
Advanced Typing
Typing Only

Faculty

GERTRUDE E. SMITH
Eastern Illinois State College
Physical Education

MARVIN SMITH
Indiana State Teachers College
Mechanical Drawing
Diversified Occupation

DOROTHY SNYDER
Chicago Normal School of
Physical Education
University of Minnesota
Physical Education

MARJORIE SOHN
Southern Illinois University
Home Economics

Best Wishes
Marjorie Sohn

L. EDMOND WAGONER
Eastern Illinois State College
American History

GLENADINE WEAVER
MacMurray College
Home Economics

Faculty

CLARA WHISENNAND
University of Illinois
Algebra I
Plane Geometry

RUTH EVELYN WILSON
MacMurray College for Women
English

Ruth Evelyn Wilson

MARGARET YORK, R. N.
Cook County School of Nursing
School Nurse

MRS. FLORENCE GATTON
She always has a friendly smile and a warm welcome for everyone who comes to the office

MISS LILA SNODGRASS
The students and faculty of RHS would be lost without the humor and helpfulness of Miss Snodgrass

MISS MARY POWDEN
She has done a fine job fulfilling her duties for the superintendent

Cafeteria

CAFETERIA WORKERS

We would like to give credit to Mr. Newlin and all of his fine helpers for the wonderful work they have done this year. Not only are the meals good, but the cafeteria is always kept very clean.

TRANSPORTATION

CUSTODIANS

"Oh what a day!" is a usual saying of our custodians at RHS. Through their effort our school is one in which we can take pride in being a part of it.

Seventh and Eighth Grade Faculty

James Beck
Language Arts

Robert Climer
Music

Vernadorie Dorney
Social Science

Junia Gill
Language Arts

Kenneth Karr
Physical Education

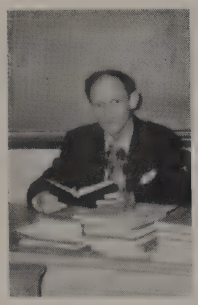

Robert Orr
Mathematics

SEVENTH & EIGHTH GRADE SECTION

Geraldine Plater
Home Economics

Ida Schraut
Mathematics

Lois Smith
Language Arts

Dorothy Spencer
Physical Education

Richard Walker
Social Science

Mary Helen Welton
Language Arts

Eighth Grade

BOTTOM ROW—Jack Clements, Terry Wright, Billy Mills, Ken Patterson, Jim Dunlap, Warren Wright, Dick MacAnnolley, Susan Jones, Frankie Draper, Violet Moore, Judy Martin, Donna Cunningham, Nadine Fitts, Rita Bayes. SECOND ROW—Larry Berry, James Skeen, Betty Wisdom, Carolyn Hightshoe, Joann Mette, Russel Inboden, Carolyn Bell, Samuel Thomas, Donna O'Dell, Ruth Steel. THIRD ROW—Mervyn Correll, Ralph Lathrop, Mary Catt, Nina Meek, Marjorie Henderson, Jack Daron, Arthur Stanley, Lillian Murphy, Larry Ransford, Carolyn McGovern, Bob Kelly, John Franklin, Bob McAllaster, Dennis Wade.

Eighth Grade

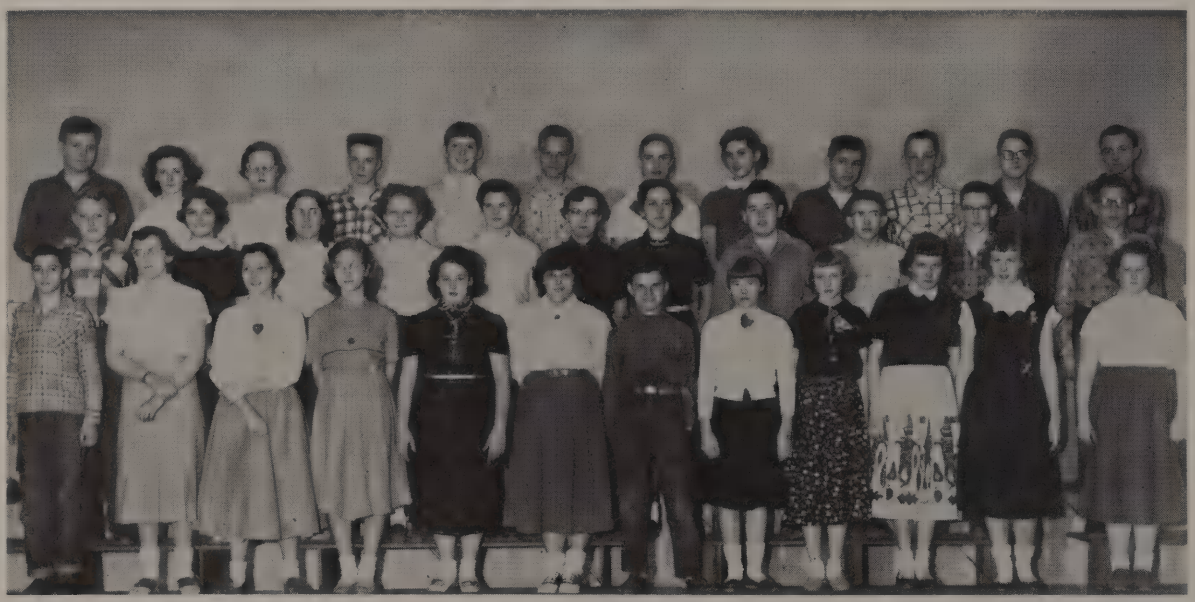

BOTTOM ROW—Arthur Hepner, Pat Baxter, Jamie Johnston, Margaret Mendenhall, Lyla Currie, Sharon Wright, Richard Bayne, Rheta Reinoehl, Jeanne Adams, Linda Jordan, Judy Coombes, Dorothy Christine. SECOND ROW—Bobby Joe Cox, Lynne French, Sue Wilson, Alice Stantz, Judy York, Karen Spence, Twila McIntosh, Bob Dunn, Bobby Gaddis, Bob Shidler, James Weaver. THIRD ROW—Jerry Moore, Beverly Bonesteel, Susan Slick, John Goff, Beverly Waite, Eddie Bahr, Shirley Burns, Janice Floyd, Charles Morrison, Steve Daron, Jack Moorhead, John Watts. Absent: Donna Boyles, Carlene Tuttle, Jack Morris.

Eighth Grade

BOTTOM ROW—Left to right: Sue Frost, Lynn McCord, Jane Chamblin, Becky Gower, Larry Dennis, Bob Smith, Roger Crampton, Vaughn Johnson, Paulette Bailey, Glenda Kohl, Mary Ann Cruthers, Tommy Slone, Claudette Krise. SECOND ROW: James Cornwell, Jerry Inboden, John Brown, Pat Henry, Shirley Walters, Frieda Garrard, Jane Pulley. Kay White, John Frost, Dennis Brown, George Cornwell. THIRD ROW: Gene McKee, Donnie Woodard, Larry Abels, Judy Whiteker, Myron Smith, Joanna Morrison, Marie Hipp, Judy Montgomery, Ronnie Cooper, Douglas Knoblett, Nancy Minnick.

Eighth Grade

BOTTOM ROW—Left to right: Roy Culp, Joe Robinson, Charlotte Sparks, Bobbie Herrin, Bob Moore, Yvonne Lynn, Norma Tracy, Charles Darnold, Wayne Dollahan. SECOND ROW: Virginia Frost, Roger Keller, Dwain Peak, Connie Helvie, Sue Tohill, Sharon Brown, Alma Clark, Bob Milam, Carl Tuttle, Barbara Fox, Hazel Elmer, LaDonna Darnold. THIRD ROW: Ronnie Bennett, Bob Maus, Richard Haught, Pat Alexander, Duane Parker, Bob Lawry, John Oxley, Charles Newell, John Battershell, Jim Huchel, Connie Grissom, Nancy Bradbury, Bob McCallister.

Seventh Grade

FIRST ROW—Left to right: Larry Fitts, Charles Barnbrook, John Sutfin, Richard Mikeworth, Robert Walters, Junior Williams, Victor DeVlaminy, Mary Jane Hayes, Norma Harris, Bill Gower. SECOND ROW: Tom Phillippe, Duane Pethtel, Kenton Carver, Richard Musgrave, Billy LaFief, Brenda Rich, Colleen Rich, Janet Kinney, Linda Fitts, Howard Meyers, Roger Ubaudi, Hugh White. THIRD ROW: Joyce Bailey, Warren Parker, Bob Burress, Larry Mickey, Don Schnake, Norma Rehm, Sherry Cochran, Mary Lee Tolliver, Gregory Connett, Carol Dunlap, Donnie Kenndy, Danny Bailey, Ron Murry. FOURTH ROW: Annita Bryan, Carmen Ritch, Michael Pruitt, Robert Farrer, Bill Clark, John Rooney, Judy Champton, Richard Bollinger, Martha Hadfield, Judy Hayes, Sam Campbell, Ray Randolph, Bill Utley, Larry Jordan, James Matheny, Gary Jenkins.

Seventh Grade

FIRST ROW—Left to right: Mary Ann Ferguson, Sharon Gifford, Sharon Highsmith, Roger Don Tohill, Sandra Tuttle, Phyllis Antonio, Marsha Minnick, Carolyn Musgrave, Billy Hightshoe, Beverly Skaggs, Janice Bennett. SECOND ROW: Rebecca Aten, Judy Gower, John Johnson, Carol Sue Bennett, Jack Connours, Jean Mitchell, Molly Flynn, Sarah Inboden, Mary Jo McKee, Sammy Richey. THIRD ROW: Jimmy Moore, Judy Dart, Edith Black, Warren Hougland, Judy G. Martin, Carole Shipman, Joann Whitmer, Janet Bennett, Anna Clouse, Marlin Culp, Bill Young, Billy Wright. Note—Reba Randolph (not pictured, absent that day.)

Seventh Grade

FIRST ROW—Left to right: Bill Fuller, Dick McCoy, Kenneth Hill, Linda Sydnor, Rick Ruddell, Phil Haskett, Ronnie Gower, DeEtta Snider, Dennis Palmer, Pat Adams, Florence Shedelbower, Warren Stephens, Virgil Cornwell. SECOND ROW: Gene Staley, Karen Carter, Marilyn Putnam, Bob Frye, Ray Weger, Alyce Correll, Janet Meeks, David Jamison, Mary Beabout, Phil Polly, Virginia Barnbrook, Terry Hicks, Dick Biggs. THIRD ROW: Paul Morris, Bob Ritchie, David Lawhead, Darrel Tracy, Marian Wagoner, Bill Faught, David Bahr, Richard Pethtel, Sam Beard, Dorothy Graham, Gary Wright, Pat Love.

Seventh Grade

FIRST ROW—Left to right: Wendell Simmers, Sharon Utterback, Charles Ireland, Jackie Pinkstaff, Emery Johnson, Clayton Garrard, Thomas Carrow, Stephen Rooney, John Payne, Elaine Wright, Larry Alberts. SECOND ROW: Susan Hays, Vernon Freeman, Michael Sparks, Roberta Doyle, Keith Correll, John Poorman, David Goodwin, Judy Cooley, Teresa Skidmore, Larry Jeffers, Carol Hanley. THIRD ROW: Connie Davis, Barbara McCall, Jackie Beard, Charles Young, Ronnie Henderson, Betty Ann Leonard, Ruth Martin, Shanna Neidigh, Marilyn Stinson, Nancy Lou Watts, Bernice Knoblett, Jacqueline Wilson.

Seventh and Eighth Grade Activities

Although rarely heard from, the Junior-Hi Student Council does a great deal of good.

The Junior-Hi can well be proud of its fine band.

Seventh and Eighth Grade Activities

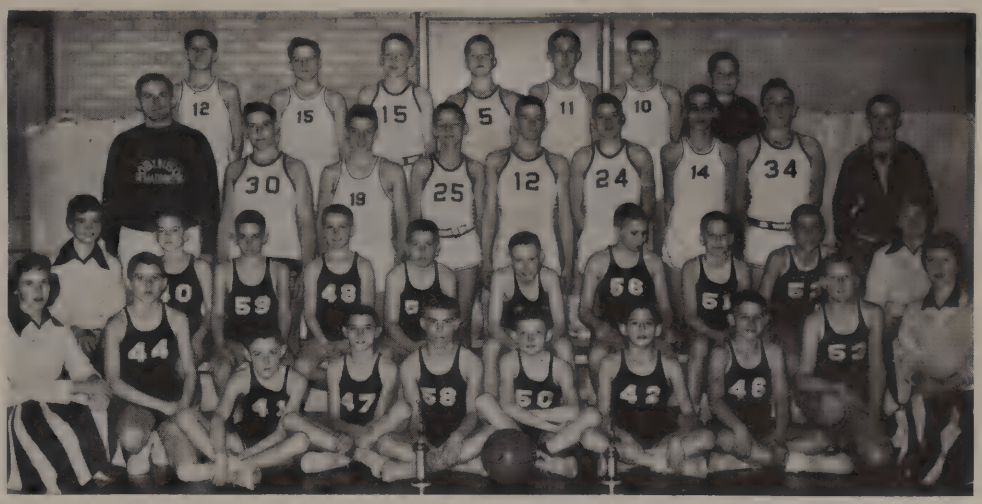

Coach Karr and his boys are a good representation of the upcoming athletes at RHS.

The Junior-Hi cheerleaders always welcome advice from the Varsity cheerleaders.

Senior Index

JIM ABERNATHY

R. I. E. A. 1, 2, 3
Science Club 2, 3, 4

RICHARD ADAMS

F. F. A. 1, 2, 3, 4

SANDRA RANDOLPH (ALUMBAUGH)

F. H. A. 3
Class Officer 1

RODMAN BAIRD

Student Council 2, 3, 4
Science Club 1, 2, 3, 4
Annual 3, 4

DONALD BAKER

Band 1, 2, 3, 4
R. I. E. A. 1, 2, 3
Chorus 4

BETTY BASHEARS

Class Officer 4
Drama Club 2, 3, 4
F. H. A. 1, 2, 3, 4, Officer 2, 4
Pep Club 2, 3, 4
Thespians, 3, 4
Annual 4
Chorus 1, 2, 3, 4
Class Plays 3, 4
Student Council Committee 1, 2, 3, 4
Girl Good Citizen Award 4

BARBARA BAUD

SANDRA BERRY

G. A. A. 1, 2, 3, 4, Officer 4
F. H. A. 1, 2, 3, 4
Tri-Hi-Y 4

LINDA BLAIR

F. H. A. 2, 3
Latin Club 2, 3, Officer 3
Student Council 4
Annual 4
Tri-Hi-Y 4
Class Officer 3, 4
Musical Production 2

MYRTLE BLAND

F. H. A. 1
Student Council Committee 2
Tri-Hi-Y 4
Musical Productions 1, 2
Band 1, 2

JOE DON BONHAM

Band 1, 2, 3, 4
Chorus 1, 2
Hi-Y 2, 3, 4
Drama Club 2, 3, 4

DONNA BRADBURY

Musical Production 1
F. H. A. 4
Student Council Committee 2

LARRY BRANSON

Hi-Y 1, 2

SARAH BURKE

Thespians 3, 4
Drama Club 2, 3, 4
F. H. A. 1, 2, 3, 4, Officer 4
Newspaper 3, 4
Annual 4
Quill and Scroll 4
Honorary Usher 3
Chorus 2, 3, 4
Band 1, 3
Tri-Hi-Y 4

NINA CATT

(Transfer from Frankfort, Indiana)
F. H. A. 3
Tri-Hi-Y 4
Student Council Committee 4

DICK CLARK

Football 1, 2, 3, 4, Co-Captain 4
Basketball 1, 2, 3, 4
Track 2, 3, 4
Lettermen's Club 4
Spanish Club 1, 2, Officer 2
Class Officer 2
Prom Server 2
Student Council 1, 2, 3, 4, Officer 4
Boys' State 3

DONNIE COCHRAN

F. F. A. 1, 2, 3, 4
Basketball 1
Football 1, 2, 3, 4
Musical Production 4

DIXIE CODY

F. H. A. 1, 2, 3, 4
G. A. A. 1, 2, 3, 4
Drama Club 1, 2, 3
Tri-Hi-Y 4

JIM CONNOURS

Science Club 1, 2, 3
Industrial Arts Club 1, 2
Football 1, 2, 3, 4
Basketball 1
Lettermen's Club
Musical Production 4

LARRY CROSS

Science Club 1, 2, 4
D. O. 3

DOROTHY DARNOLD

D. O. 4
G. A. A. 1, 2, 3
Drama Club 1
Musical Productions 1, 3, 4
Chorus 2, 3
Pep Club 3, 4
Student Council Committee 1
Tri-Hi-Y 4

JEAN DENNIS

Pep Club 4
Student Council Committee 4

JIM DIX

R. I. E. A. 1, 2, 3, 4, Officer 2, 4
Hi-Y 1, 2, 3
Student Council Committee 1

JANET DUCOMMON

G. A. A. 1, 2, 3, 4
F. H. A. 1, 2, 3, 4, Officer 4
Tri-Hi-Y 4

DON ENGLISH

R. I. E. A. 1, 2, 3, 4
Class Play 3
Annual 4
Basketball 1

SHIRLEY ENLOW

Spanish Club 1, 2, 3, Officer 3
Student Council Committee 1

WILLIAM EVANS

Hi-Y 1, 2, 3
Building Trades 3, 4

WAUNITA FERGUSON

D. A. R. Award 4
Quill and Scroll 4
Thespians 2, 3, 4
Honorary Usher 3
Tri-Hi-Y 4
Pep Club 3, 4
Drama Club 1, 2, 3, 4
G. A. A. 1, 2, 3, 4
Class Play 4
Newspaper 2, 3, 4

SANDRA FISHER

F. H. A. 1, 2, 3
Tri-Hi-Y 4

JIM FOX

Football 4
Track 1, 3, 4
Hi-Y 1, 2, 3, 4
Pep Club 3, 4
Student Council Committee 2

DONNA FRITCHIE

Thespians 2, 3, 4, Officer 4
Drama Club 1, 2, 3, 4
G. A. A. 1, 2, 3, 4, Officer 2, 3
Class Play 4
Pep Club 4
Tri-Hi-Y 4
Musical Production 3

BETTY FROST

F. H. A. 1, 2
Chorus 1, 2, 3, 4
Musical Production 2, 4
Tri-Hi-Y 4

HARRY FROST

Football 1, 2
Science Club 1, 2, 3, 4
Chorus 1, 2, 3, 4
Musical Productions 1, 2, 3, 4
Student Council Committee 3, 4
Industrial Arts Club 1, 4

JETTA GARRARD

JOHN GARRARD

R. I. E. A. 1, 2
Science Club 3

LYNN GARRARD

Drama Club 1, 2, 3, 4
Latin Club 1, 2, 3, 4
Chorus 3
Musical Production 3
Student Council Committee 1, 3
Annual 4

ART GATTON

Football 1, 2, 3, 4
Basketball 1, 2, 3, 4
Track 1, 2, 3, 4
R. I. E. A. 1, 2, 3, 4
Student Council Committee 1, 2, 3, 4
Building Trades 3, 4

ARNELL GERMAN

Pep Club 4
F. F. A. 1, 2, 3, 4
Track 3

BEVERLY ANNE GOFF

F. H. A. 1, 2
Chorus 4

EARL GOFF

F. F. A. 1, 2, 3, 4
Football 1, 2, 3, 4
Track 1, 2
Lettermen's Club 4

SHERMAN GOFF

Oil Contest 4

GARY GRAY

Football 1
Basketball 1, 2
F. F. A. 1, 2, 3, 4

CAROL HALL

F. H. A. 1, 2, 3, 4, Officer 4
Tri-Hi-Y 4
Pep Club 3, 4
G. A. A. 1
Drama Club 2, 3, 4

SHARON HAMMAN

Drama Club Play 1, 4
Class Plays 3, 4
Chorus 1, 2, 3, 4, Officer 1
Drama Club 1, 2, 3, 4
F. H. A. 2, 3, Officer 3
Thespians 4
Pep Club 2, 4
Newspaper, 3, 4
Tri-Hi-Y 4
Musical Productions 1, 2, 3, 4

RICHARD HANSON

Football 1, 2, 4
Track 1, 2, 4
Basketball 1, 2
Spanish Club 1, 2

ALLAN HEATH

Science Club 1, 2, 3, 4
R. I. E. A. 1, 2, 3, 4
Band 1, 2, 3, 4
Chorus 4
Musical Production 1, 3, 4

MARTHA HENDERSON

F. H. A. 1, 2, 3, 4
Pep Club 3, 4
Spanish Club 2, 3, 4
Musical Productions 1, 2, 3
Chorus 1, 2, 3, 4
Student Council Committee 3

JOHN HOCKING

Student Council Committee 3
F. F. A. 1, 2, 3, 4, Officer 4
Chorus 1, 2, 3, 4
Hi-Y 3, 4
Science Club 2, 3, 4
Drama Club 3, 4
Class Play 3, 4
Annual 3, 4
Honorary Usher 3
State Farmer Award 3

JENNIE HOLMES

Latin Club 1, 2, Officer 2
Drama Club 3, 4
Tri-Hi-Y 4
G. A. A. 1, 2
Prom Server 2
Honorary Usher 3
Chorus 2, 3, 4
Pep Club 3, 4
Student Council Committee 2, 3
Annual 3, 4, Co-Editor 4

MARSHA HOUT

Band 1, 2
Chorus 3
F. H. A. 1, 2, 3, 4
Latin Club 2, 3
Newspaper 4
Tri-Hi-Y 4

GERALD HUCHEL

Football 1, 2
D. O. 3, 4
F. F. A. 1, 2

GENE INBODEN

F. F. A. 1, 2
D. O. 3, 4

KAY INBODEN

F. H. A. 1, 2, 3, 4, Officer 4
Student Council Committee 4
Drama Club 2
Tri-Hi-Y 4
Pep Club 3, 4

CHRYSTAL ISOM

Carnival Committee 1, 2, 3, 4

BILL JOHNSON

Class Plays 3, 4
Science Club 1, 2, 3, 4, Officer 4
Newspaper 3, 4
Annual 3, 4
Hi-Y 3, 4

NANCY JONES

Drama Club 1, 2, 3, 4
Thespians 2, 3, 4
Tri-Hi-Y 4
Annual 4
Chorus 1, 2, 3, 4
Pep Club 3, 4
Musical Production 1, 2, 3, 4
Class Play 3, 4
Student Council Committee 1, 2
Drama Club Play 4

LORETTA KAMPLAIN

Chorus 1, 3, 4
F. H. A. 1, 2, 3, 4
Class Play 4
Musical Production 1, 4

SHIRLEY KELLY

Newspaper 2, 3, 4
Spanish Club 1, 2, 3, 4, Officer 3
Drama Club 1, 2, 3, 4
Thespians 3, 4, Officer 4
Student Librarian 2, 3, 4
Tri-Hi-Y 4
F. H. A. 1, 4
Class Play 4
Student Council Committee 2, 3
Drama Club Play 4

JERRY KING

F. F. A. 1, 2, 3, 4, Officer 3
Student Council Committee 3

THELMA KING

Annual 3, 4
Class Officer 2
G. A. A. 1, 2, 3, 4, Officer 3
Spanish Club 1, 2, 3, 4, Officer 3
Pep Club 3, 4, Officer 3
Chorus 1, 2, 3, 4
Class Play 3, 4
Drama Club 3, 4
Tri-Hi-Y 4
Prom Server 2

JACK KIRK

R. I. E. A. 1
Student Council Committee 1

WAYNE KIRK

F. F. A. 1, 2, 3, 4

BEVERLY LAFIEF

Science Club 1, 2, 3, 4, Officer 3, 4
Drama Club 1, 2, 3
F. H. A. 1, 2
Annual 3, 4
Thespians 2, 3, 4
Prom Server 2
Honorary Usher 3
Chorus 4
Band 1, 2, 3, 4
Musical Production 2, 4

DARREL EARL LEGG

Student Council 2, 3, 4
Class Officer 1, 2, 3
F. F. A. 1, 2
Track 1, 2
Football 4
Basketball 1, 2, 3, 4
Lettermen's Club 4

JOHN LOWE

Football 1, 2, 3, 4
Basketball 1, 2, 3, 4
Track, 1, 2, 3, 4, Captain 4
Hi-Y 1, 2, 3, 4, Officer 3, 4
Annual 4
Student Council Committee 1, 2
Lettermen's Club 4

LARRY LOWRANCE

Football 1, 2, 3, 4
Science Club 1, 2, 3, 4
Pep Club 3, 4
Newspaper 3, 4
Class Play 3, 4
Musical Production 4
Prom Server 2
Student Council Committee 2, 3

JANET McCALL

F. H. A. 1, 2, 3, 4
Tri-Hi-Y 4
Pep Club 3, 4
Chorus 2, 3, 4
Musical Production 2, 3, 4

LINDA McCARTY

Spanish Club 1, 2, 3, 4
Drama Club 1, 2, 3, 4
F. H. A. 4
Pep Club 3, 4
Drama Club Play 4
Band 1
Thespians 4

ELMO McGOVERN

R. I. E. A. 1, 2, 3
Latin Club 2
Pep Club 3
Football 1, 2, 4
Football Manager 3
Boys' State 3
Prom Server 2
Lettermen's Club 4
Annual 4
Class Play 4

MIKE McINTOSH

Industrial Art Club 1, 2, 3
Football 1, 2
Basketball 1
Track 2
Latin Club 2
Newspaper 3, 4
Class Play 3, 4

HAROLD W. McKEE

R. I. E. A. 4
D. O. 3, 4
Football 1

JANICE McKIERNAN

Drama Club 1, 2, 3, 4
Girls' State 3
G. A. A. 1, 2, 3, 4
Class Plays 3, 4
Pep Club 3, 4
Science Club 3, 4
Annual 3, 4, Business Manager 4
Thespians 2, 3, 4
Quill and Scroll 4
Tri-Hi-Y 4

RICHARD McNABB

R. I. E. A. 1, 2
Pep Club 3, 4

JANET MARBRY

Drama Club 1, 2, 3, 4
Thespians 2, 3, 4, Officer 4
Spanish Club 2, 3
Tri-Hi-Y 4
Annual 3, 4, Co-Editor 4
Chorus 1, 2, 3, 4
Pep Club 1, 2, 3, 4
Musical Production 1, 2, 3, 4
Class Play 3, 4
Student Council Committee 3

GARY MARTIN

R. I. E. A. 1, 2, 3, 4, Officer 4
Newspaper 1

JOHN MEESE

F. F. A 1, 2, 3, 4
Student Council 4
Student Council Committee 1

GARY MICHAEL

(Transfer from Oblong)
Basketball 1, 2
Pep Club 4

RAMONA MICKEY

G. A. A. 1, 2, 3, 4
F. H. A. 1
Chorus 1
Student Council Committee 3
Pep Club 3
Tri-Hi-Y 4
Spanish Club 4
Musical Production 4

BILL MIKEWORTH

(Transfer from Mt. Vernon, Illinois)
Basketball 4, Co-Captain 4
Football 4
Lettermen's Club 4, Officer 4

SALLY MIKEWORTH

F. H. A. 1, 2, 3, 4
Chorus 1, 2, 3, 4
Latin Club 1, 2
Musical Production 1, 2, 3, 4
Prom Server 2

ROSALIE MILAM

Tri-Hi-Y 4, Officer 4
Pep Club 3, 4
Carnival Queen 4
G. A. A. 1, 2

CAROLYN MILLER

Chorus 1
F. H. A. 1, 2, 3,
Newspaper 3, 4
Tri-Hi-Y 4

SUE MILLER

Chorus 1, 2, 3
Drama Club 2, 3, 4
Thespians 4
G. A. A. 1
F. H. A. 2
Class Play 3, 4
Tri-Hi-Y 4
Pep Club 3, 4
Musical Moods 1, 4
Student Council Committee 2, 3

CHLOE MOORE

Musical Production 1, 2, 3
Annual 4
Pep Club 3, 4
Drama Club 3, 4
G. A. A. 2
Chorus 1, 2, 3
Student Council Committee 2, 3
F. H. A. 1

MAXINE MOORE

Chorus
Musical Production 4
F. H. A. 1
Pep Club 3, 4
Student Council Committee 4

CAROLYN MUMFORD

F. H. A. 2
Drama Club 3, 4
Pep Club 3, 4
Student Council Committee 3
Class Play 3, 4
Chorus 4
Musical Production 4

JOHN MURRAY

Football 3
Pep Club 3
R. I. E. A. 3
Lettermen's Club 4
Chorus 1, 2, 3, 4
Musical Production 1, 2, 3, 4

SARAH LOU MYLES

(Transfer from Palestine)
F. H. A. 1, 2, 3
Newspaper 3
Pep Club 1, 2, 3

BARBARA NEELEY

Chorus 1, 2, 3, 4
Spanish Club 3, 4
F. H. A. 1, 3, 4
Musical Production 1, 3
Tri-Hi-Y 4

CAROLYN PADDOCK

F. H. A. 2, 3
Drama Club 3
Pep Club 3, 4

JOLEEN PARKER

F. H. A. 1, 2, 3, 4

VAN WALKER PHILLIPPE

Football 1, 2
R. I. E. A. 2, 3, 4
Spanish Club 1, 2
Hi-Y 1, 2
Building Trades 3, 4

DON PRESTON

R. I. E. A. 1, 2, 3, 4
Building Trades 3, 4

JOSEPH PUTNAM

(Transfer from Hutsonville)
Band 1, 2, 3, 4
Chorus 4
Basketball 1, 2, 3
Track 1, 2, 3
Drama Club Play 4
Musical Production 4

SHERRILL PUTNAM

F. H. A. 1, 2, 3
Drama Club 4
Chorus 4
Musical Production 4
Class Play 3
Student Council Committee 4
Newspaper 3, 4

JANICE RAINS

Chorus 1, 2, 3, 4
Drama Club 1, 2, 3, 4
Thespians 3, 4
F. H. A. 1, 2
Pep Club 3, 4, Officer 3, 4
Class Play 3, 4
Newspaper 2, 3, 4
Tri-Hi-Y 4
Cheerleader 3
Musical Production 1, 2, 3, 4

FAYE RANDOLPH

F. H. A. 1, 2, 3
Drama Club 2

DONNIE REDMAN

F. F. A. 1, 2, 3, 4

PATSY REDMAN

Spanish Club 1, 2, 3
Student Council Committee 2

PAUL REUTER

Hi-Y 1
R. I. E. A. 1
Latin Club 2, 3
Science Club 1, 2, 3, 4
Football 1, 2
Basketball 3, 4
Student Council Committee 1, 2
Class Play 4
Chorus 2

DON RICH

Nolan Phillippe Award 4
Football 1, 2, 3, 4
Basketball 1, 2, 3, 4, Co-Captain 4
Track 1, 2
Student Council 4
Hi-Y 1, 2, 3, 4, Officer 4
Lettermen's Club 4

GEORGE RICH

Class Officer 4
Industrial Arts Club 1, 2, 3, Officer
Hi-Y Club 4
Student Council 3, 4
Class Play 4

RON RICH

Class Officer 1
Student Council 1, 2, 3, 4, Officer 4
Basketball 1, 2, 3
Lettermen's Club 4

TOM RICHARDS

Hi-Y 2, 3, 4
Student Council Committee 2
Newspaper 3, 4
Class Play 4
Drama Club 4
Football 1, 2

MICHAEL ROONEY

Prom Server 2
Latin Club 1, 2, 3, 4
Science Club 1, 2, 3, 4
Band 1, 2, 3, 4
Chorus 4
Drama Club 2, 3, 4
Newspaper 2, 3, 4
Honorary Usher 3
Musical Production 1, 2, 3, 4

NANCY SAGER

F. H. A. 1, 2, 4
Latin Club 2, 3
Newspaper 3, 4

KAY SEITZINGER

Band 1
F. H. A. 1, 2, 3
Student Council 4
Musical Production 1

WAYNE SHULL

Student Council 1, 3, 4
F. F. A. 1, 2, 3, 4, Officer 3
Basketball 1, 3, 4
Track 1, 3, 4
Lettermen's Club 4

CHARLES LEE SMITH

Football 1
F. F. A. 1, 2, 3, 4
Basketball 2

SHIRLEY SMITH

F. H. A. 2, 3, 4

SHARON SPARKS

Drama Club 1, 2, 3, 4
Thespians 2, 3, 4
Chorus 1, 2, 3, 4
Class Play 3
Majorette 1, 2, 3, 4, Head 3, 4
Pep Club 4
Student Council Committee 3
Musical Production 1, 2, 3, 4
Tri-Hi-Y 4

RON SPRINGER

R. I. E. A. 1, 2
Science Club 2, 3, 4

JACK STANLEY

Football 1
R. I. E. A 1

CAROL STEFFY

Chorus 1, 2, 3, 4
F. H. A. 1, 2, 3, 4
Musical Production 1, 2, 3, 4
G. A. A. 1

MARILYN STEPP

Band 1, 2, 3, 4
Pep Band 1, 2, 3, 4
Dance Band 2, 3, 4
Chorus 2, 4
Drama Club 1
Latin Club 1, 2, 3
Newspaper 3
Musical Production 1, 3, 4

DAN STOLTZ

S. A. R. Award
Honorary Usher 3
Quill and Scroll 4
Newspaper 2, 3, 4, Sports Editor 4
Class Officer 4
Lettermen's Club 4
Football 1, 2, 3, 4
Boys' State 2
Science Club 4
District Science Contest, 1st Place 4

LEORA SWARTZ

Drama Club 2, 3, 4
Pep Club 3, 4
Student Council 3, 4, Officer 4
Tri-Hi-Y 4, Officer 4
F. H. A. 2, 3, 4
Prom Server 2
Class Officer 3

LARRY SWOPE

Football 2
Basketball 3
Hi-Y 3, 4
Class Play 4
Student Council Committee 2, 3
Chorus 1
Musical Production 1
Lettermen's Club 4

EDDY TRACY

Basketball 1
Chorus 1
Musical Production 1
Science Club 2
R. I. E. A. 2

KEN TRUITT

Band 1, 2, 3, 4
Chorus 4
Dance Band 4
Pep Band 2, 3, 4
Football 1
Basketball 1, 3
Musical Production 1, 2, 3, 4
Class Play 4
Spanish Club 1, 2, 3, 4

DICK TUTTLE

Football 1, 2, 4
Basketball 1
Track 1, 2
R. I. E. A. 1, 2
Student Council 1
Chorus 2
Lettermen's Club 4
Pep Club 4

LARRY TUTTLE

R. I. E. A. 1, 2, 3, 4
Student Council Committee 2
Building Trades 4

RAYMOND TUTTLE

R. I. E. A. 2, 3, 4
Football 3
Pep Club 2

SANDRA VAUGHN

F. H. A. 1, 2

DOROTHY VERNIA

(Transfer from Spokane, Washington)
Pep Club 3, 4
F. H. A. 4

LINDA WALDROP

F. H. A. 1, 2, 3
Tri-Hi-Y 4
Prom Server 2

LINDELL WALKINGTON

Band 1, 2, 3, 4, Officer 4
Drum Major 4
Chorus 2, 3, 4, Officer 4
Student Council 3, 4
Hi-Y 1, 2, 3, 4, Officer 3
Annual 3, 4
Class Officer 3
Musical Production 3, 4
Boys' State 2
Basketball 1

CARLA WARNOCK

Band 1, 2
Pep Club 4

OLIN WEAVER

Football 1, 2, 3
Basketball 1, 2, 3, 4
Track 1, 2, 3, 4
Class Play 3, 4
Industrial Arts Club 1, 2, 3
Student Council Committee 3
Pep Club 4

BETTY ROSE WEGER

Chorus 1, 2
F. H. A. 4
Student Council Committee 1

JOHN WESLEY

F. F. A. 1, 2, 3
Basketball 1

JERRY WEST

Football 1, 2
Basketball 3, 4
Spanish Club 1, 2, 3, 4
Drama Club 4
Class Play 4
Drama Club Play 4
Track Manager 4
Pep Club 4

JO ANNE WILLIAMS

Band 1, 2, 3, 4
Chorus 4
Dance Band 1, 2, 3, 4
Spanish Club 4
F. H. A. 1, 2
Drama Club 2, 3
Annual 3, 4
Musical Production 1, 2, 4
Prom Server 2
Pep Band 1, 2, 3, 4

DAVID E. WILSON

Football 1, 2, 3, 4
F. F. A. 1, 2, 3
Hi-Y 1, 2, 3, 4, Officer 3, 4
Science Club 3, 4
R. I. E. A. 1, 2, 3
Pep Club 3
Class Play 3, 4
Prom Server 2
Honorary Usher 3
Lettermen's Club 4

GARY WISEMAN

Football 1, 2, 3, 4, Co-Captain 4
Basketball 1, 2, 3
Student Council 1, 4
Newspaper 2, 3, 4
Annual 4
Lettermen's Club 4, Officer 4
Student Council Committee 1, 2, 3

SHIRLEY WOODARD

F. H. A. 1, 2, 3
Drama Club 4
Musical Production 2, 3
Student Council Committee 2, 3

JANICE YORK

Student Council Committee 1, 2, 3
Drama Club 3, 4
Pep Club 2, 3, 4
G. A. A. 1, 2, 3, 4
Newspaper 4
Tri-Hi-Y 4

ELIZABETH ZIEGLER

Drama Club 4
Pep Club 4
Class Play 4
Tri-Hi-Y 4
Spanish Club 4

Index

—A—

Abernathy, Jim 19, 68
Abernathy, Susan 92
Acord, Donald 25, 87
Adams, Curtis 16, 18, 19, 65, 82
Adams, Dick 25, 68
Adams, Janice 25, 41, 92
Adams, LeRoy 87
Adams, Patricia 18, 31, 92
Adams, Shirley 18, 21, 23, 31, 32, 92
Alexander, Kay 21, 23, 31, 38, 87
Allison, Doris 92
Allison, Judy 23, 92
Alton, Susie 14, 19, 38, 82
Alumbaugh, Carolyn 23, 32, 38, 87
Alumbaugh, Connie 21, 38, 92

—B—

Bahr, Donna 38, 92
Bailey, Jerry 19, 82
Bailey, Shirley 82
Baird, Rodman 12, 19, 68
Baker, Donald 38, 41, 68
Baker, John 92
Baker, Judy 41, 82
Baker, Lyle 65, 92
Balsiger, Blaine 92
Barrett, Alan 14, 19, 31, 87
Bashears, Betty 12, 18, 21, 22, 23, 24, 41, 68
Battershell, Judy 25, 92
Baud, Barbara 68
Baud, Dorothy 92
Bayne, Pat 87, 92
Beabout, Larry 25, 59, 65, 92
Beard, Larry 92
Beard, Paul 28, 87
Beard, Sharon 82
Beard, Virgil 28, 82
Bell, Alice 24, 41, 82
Bell, Barbara 31, 41, 82
Bennett, Kay 32, 92
Berry, Sandra 24, 32, 68
Biggs, Nolis 68
Blair, Alan 25, 92
Blair, Chrystal 87
Blair, Linda 12, 16, 68
Bland, Myrtle 68
Bland, Nita 38, 82
Bogue, Rodney 19, 31, 87
Bond, Joyce 92
Bolton, Eela 25, 87
Bonham, Joe 23, 34, 38, 68
Boyd, Lana 38, 92
Boyd, Richard 31, 38
Boyd, Richard 59, 92
Boyd, Robert 59, 92
Bradberry, Donna 24, 68
Bradbury, Laurabelle 14, 82
Branson, Larry 35, 69
Brantley, Joyce 16, 21, 23, 31, 92
Brock, Randal 92
Brown, Mary 82
Browning, Gordon 41, 92
Brubaker, Mary 14, 82
Brush, Ernest 35, 82
Burke, Sarah 12, 14, 22, 23, 24, 41, 69
Burns, Justine 25, 87
Burress, Glenn 92
Burris, Joanne 25, 87
Bush, Earlene 23, 25, 92
Bush, Philip 38, 41, 82

—C—

Calvert, Barbara 82
Carpenter, Ann 16, 25, 92
Carpenter, John 25, 87
Carter, Jean 12, 18, 23, 31, 41, 82
Carter, Patty 25, 92
Carter, Tommy 92
Cary, Charles 19, 34, 82
Cary, Norman 92
Catt, Kenneth 34, 92
Catt, Nina 18, 24, 69
Catt, Russell 65, 92
Chapman, Beverly 25, 87, 92
Chapman, Robert 82
Christine, David 25, 56, 65, 82
Christine, Lois 25, 92
Chronic, Sandra 21, 31, 92
Clark, Pearl 32
Clark, Richard 16, 18, 36, 56, 57, 63, 65, 69, 87
Cochran, Donnie 56, 57, 69
Cochran, Larry 29, 36, 63, 65, 82
Cody, Dixie 24, 32, 69
Colliflower, Sue Ellen 21, 23, 87
Collins, Ronnie 87
Connours, Jim 29, 36, 56, 57, 69
Conrad, Karen 41, 87
Correll, Sondra 25, 32, 92
Crabtree, Carolyn 12, 18, 32, 41, 82
Crawford, Irene 21, 31, 41, 92
Crocker, Ken 14, 16, 21, 82
Cross, Larry 19, 69
Crozier, Carroll 82
Crozier, Charles 65, 92
Crozier, Darrell 29, 36, 56, 65, 82
Culbertson, Donnie 19, 87
Culp, Leland 19, 25, 65, 82
Culver, Shirley 21, 25, 41, 92
Currie, Karen 93
Custis, Jerry 14, 19, 31, 65, 87

—D—

Darnold, Barbara 82
Darnold, David 34, 93
Darnold, Dorothy 23, 69
Darnold, Susie 21, 32, 93
Daron, Lynda 14, 21, 31, 38, 87
Dart, Patsy 38, 82
Davis, Carolyn 35, 82
Davis, Maralie 21, 25, 41, 93
DeBelle, Harry 87

Dedrick, Larry 38, 87
Demarois, Larry 65, 93
Demarois, Patty 41, 82
Dennis, Jean 18, 69
Dennis, Pamela 21, 23, 31, 93
Dennis, Tam 21, 23, 31, 93
DeWeese, Charles 31, 87
Ditto, JoAnn 14, 19, 22, 23, 38, 41, 82
Dix, Jim 28, 29, 69
Dix, Ronnie 25, 35, 82
Dix, Ronnie 93
Dollahan, Bob 87
Dollahan, Judy 25, 93
Doolittle, Shirley 41, 82
Dorney, Shannon 93
Doyle, Floyd 21, 28, 59, 87
Drake, Barbara 21, 23, 31, 32, 38, 93
Ducommon, Janet 24, 32, 69
Dunlap, Bonnie 87
Dunlap, Helen 93
Dunlap, Patty 82
Dunlap, Richard 16, 38, 82

—E—

Eaton, Jack 25, 87
Elmer, Joyce 21, 23, 31, 32, 93
English, Don 12, 28, 70
Enlow, Shirley 70
Evans, Carol 21, 32
Evans, Leonard 28, 59, 83
Evans, William 29, 70, 93

—F—

Faith, Barbara 93
Faith, Raymond 25, 87
Faught, Joan 87
Faught, Marsha 82
Faught, Wayne 59, 93
Ferguson, Waunita 14, 21, 22, 23, 32, 70
Fisher, James 21, 31, 38, 41, 87
Fisher, Sandra 70
Flynn, Ann 21, 93
Flynn, Tom 19, 34, 65, 82
Foote, David 87
Foote, Marilyn 38, 41, 82
Ford, Roger 16, 18, 87
Fox, Jim 34, 56, 65, 70
Francis, Norita 24, 82
Franklin, JoAnn 25, 32, 87
Franklin, Joyce 25, 32, 87
Freeman, Phillip 92
Fritchie, Donna 22, 23, 32, 70
Frost, Betty 41, 70
Frost, Harry 18, 19, 28, 41, 70
Frost, Virgil 65, 87

—G—

Gaither, Gertrude 32, 93
Garrard, James 38, 65, 93
Garrard, Jetta 70
Garrard, Jim 25, 83
Garrard, John 35, 70
Garrard, LeRoy 36, 56, 57, 63, 65
Garrard, Lynn 12, 31, 70
Gatton, Art 28, 29, 36, 56, 57, 65, 71
Gatton, Charles 87
Gatton, Donald 59, 87
German, Arnell 26, 71
German, Charles 26, 87
Gilliatt, Carolyn 93
Glenn, Donna Sue 16, 18, 23, 41, 60, 83
Goff, Beverly 24, 71
Goff, Earl 26, 36, 56, 57, 71
Gould, Bruce 14, 16, 34, 93
Gray, Barbara 21, 32, 87
Gray, Gary 18, 26, 71
Gray, Phyllis 83
Gregor, Patricia 88
Grewell, Donnie 19, 83
Grewell, Ronnie 34, 83
Grissom, Elaine 31, 41, 83
Gunther, Douglas 83
Guyer, Joene 14, 21, 23, 31, 41, 60, 88
Guyer, Marie 21, 23, 32, 60, 88

—H—

Hadfield, Carolyn 21, 31, 38, 93
Hall, Carol 23, 24, 71
Hall, Maxine 24, 83
Hall, Norman 56, 93
Hamman, Sharon 14, 18, 22, 23, 41, 71
Hancock, Donnie 34, 36, 88
Hanson, Richard 29, 36, 56, 57, 65, 71
Harper, Joe 14, 31, 34, 88
Harrison, Dora 31, 93
Hawkins, Nancy 32, 38, 83
Hayes, Callie 88
Hayes, Rose 25, 88
Hayden, Mary 32, 38, 93
Hays, Stephanie 14, 23, 83
Heath, Alan 19, 38, 41, 71
Helvie, Sara 38, 93
Henderson, Martha 23, 24, 30, 38, 41, 71
Henderson, Richard 34. 56, 83
Henderson, Stephen 25, 93
Hendricks, Sandra 18, 21, 23, 31, 32, 93
Hepner, Jerry 83
Higgins, Jack 93
Highsmith, Barbara 25, 93
Hightshoe, Jeanette 25, 32, 88
Hightshoe, Judith 31, 93
Hildebrand, Sharon 25, 88
Hill, Deward 88
Hippensteel, Ned 14, 18, 34, 65, 93
Hoagland, Jerry 34, 41, 59, 88
Hoagland, Robert 88
Hocking, John 12, 19, 21, 25, 34, 41, 71
Hocking, Paul 19, 25, 38, 93
Holmes, David 19, 25, 83
Holmes, Jennie 12, 23, 14, 71
Hout, Marsha 14, 24, 41, 72
Huchel, Gerald 35, 72
Huchel, Phyllis 25, 31, 88
Hummel, Frank 65, 93
Hummel, Josie 12, 22, 23, 31, 38, 41, 83
Hunt, Joann 83
Hunter, Mary Ann 41, 93
Hyre, Ronald 38, 93

—I—

Inboden, Gene 72
Inboden, Kay 18, 23, 24, 72
Irvin, Dick 31, 34, 93
Ireland, James 65, 93
Isom, Chrystal 72

—J—

Jamison, William 59, 94
Jared, Bob 94
Jared, Phyllis 83
Johnson, Bill 12, 14, 19, 34, 52
Johnson, David 16, 25, 83
Johnson, Myrna 23, 31, 32, 88
Jones, Jerry 34, 94
Jones, Nancy 12, 22, 23, 41, 72
Jourdan, Charles 31, 65
Jordan, Gary 65, 98

—K—

Kaiser, Robert 21, 65, 88
Kamplain, Loretta 24, 41, 72
Kamplain, Rose Marie 25, 88
Kamplain, Wayne 35, 83
Kenderdine, Sandra 94
Kerins, Dick 38, 65, 83
Kerins, Judy 21, 31, 32, 60, 94
Kelly, John 59, 94
Kelly, Shirley 14, 21, 22, 24, 30, 72
Kennedy, Charles 25, 94
Kennedy, Jerry 88
Kilburn, Jack 16, 19, 59, 65, 88
King, Jerry 18, 25, 72
King, Judy 18, 25, 32, 88
King, Larry 23, 41, 58, 88
King, Larry 34, 59, 94
King, Robert 59, 65, 94
King, Thelma 12, 23, 30, 32, 41, 72
Kirk, Jack 72
Kirk, Wayne 73
Knapp, Laird 25, 88
Knoblett, Charles 94
Knoblett, Norma 31, 32, 88
Kohl, Ernest 34, 59, 88
Kolter, John 65, 94

—L—

LaFief, Beverly 12, 19, 22, 38, 41, 73
Lamb, Jerry 18, 59, 65, 88
Landsbaum, Bernard 14, 19, 30, 38, 88
Lawhead, Raymond 88
Lawry, Tom 12, 14, 19, 31, 65, 83
Legg, Earl 16, 18, 36, 56, 57, 63, 73
Leonard, Emella 25, 88
Leonard, John 29, 36, 56, 57, 65, 83
Levitt, Sue 88
Lindsay, Revene 94
Lindsay, Vicki 18, 21, 23, 31, 32, 94
Lingafelter, Bonita 23, 31, 88
Littlejohn, Joyce 94
Littlejohn, Prentice 94
Leinenbach, John 94
Lloyd. Jack 35, 73
Lloyd, Phyllis 25, 88
Lorance, Linda 41, 88
Love, Dene 30, 94
Lowe, John 12, 34, 36, 56, 57, 63, 65, 73
Lowrance, Janice 94
Lowrance, Larry 14, 19, 23, 56, 73
Lowther, Gary 29, 83
Lutz, Philip 12, 56, 65, 83
Lutz, Sharon 25, 88
Lyon, John 19, 31, 59, 65, 88

—M—

McCall, Janet 23, 24, 41, 73
McCall, Keith 25, 65, 94
McCarter, Robert 25, 94
McCarty, Linda 73
McClure, Sarah 25, 88
McColloch, Rick 14, 23, 56, 65, 83
McColpin, Carol Sue 83
McCord, Mary 21, 31, 88
McCord, Ronnie 31, 94
McCormick, Darrell 88
McCoy, Ann 21, 23, 25, 31, 32, 88
McCoy, Lynda 14, 38, 41, 83
McCoy, Ronald 19, 31, 38, 88
McCrory, Donnie 14, 19, 31, 34, 38, 41, 88
McCrory, Sandra 14, 18, 24, 41, 83
McGovern, Elmo 12, 36, 73
McGovern, Sharon 38
McIntosh, Mike 14, 18, 73
McIntosh, Patrick 14, 19, 21, 89
McIntosh, Winona 23, 25, 32, 41, 89
McKee, Harold 28, 35, 73, 83
McKee, Janet 94
McKee, James 29
McKiernan, Janice 12, 19, 21, 22, 23, 32, 73
McKinney, Don 94
McNabb, Richard 23, 74
McQueen, Ann 12, 18, 24, 38, 41, 83
McSparin, Glen 25, 83
Manning, Terry 94
Marbry, Janet 12, 22, 23, 41, 74
Martin, David 94
Martin, Gary 28, 74
Martin, Phyllis 32, 89
Matheny, Junior 89
Maxwell, Nedra 25, 41, 89
Meek, Jack 94
Meeks, Patty 24, 83
Meese, Garry 25, 89
Meese, John 74
Meese, LeRoy 89
Meese, Linda 25, 41, 94
Metheny, James 94
Michael, Gary 74
Mickey, Ramona 30, 32, 74
Mikeworth, Bill 36, 56, 57, 63, 74
Mikeworth, Janez 21, 25, 89
Mikeworth, Judy 21, 23, 89
Mikeworth, Jackie Lee 56, 65, 83
Mikeworth, Rebecca 25, 89
Mikeworth, Richard Allen 95, 21
Mikeworth, Sally 23, 24, 41, 74
Mikeworth, Rowena Kay 83
Milam, Betty 89

Milam Rosalie 23, 74, 89
Miller, Carolyn 14, 74
Miller, Danny 19, 31, 38, 41, 94
Miller, Jack 28
Miller, Gerald 94
Miller, Jerry 28, 59, 65, 89
Miller, Richard 89
Miller, Sandra 38, 89
Miller, Sharon 83
Miller, Shirley
Miller, Sue 23, 41
Mills, Carolyn 24, 38
Mitchell, Mary Lou 14, 21, 38, 94
Montgomery, Carol 94
Montgomery, Harrietta 25, 31, 89
Montgomery, Michael 94
Montgomery, Wayne 19, 94
Moore, Chloe 12, 23, 75
Moore, Harriet 83
Moore, Maxine 18, 41, 75
Moore, Rosemary 94
Moore, Sara 14, 21, 83
Moore, Sarah 23, 31, 32, 89
Moore, Sherrod 23, 31, 32, 94
Mowell, Neil 89
Mullens, James 18, 83
Mumford, Carolyn 21, 41, 75
Murphy, Coreta 32, 94
Murphy, Donald 59, 94
Murphy, Karen 16, 23, 95
Murphy, Sharon 21, 23, 32, 95
Murray, John 16, 36, 41, 75
Murray, Paul 25, 38, 65, 89
Murray, Philip 25, 28, 41, 89
Myer, Larry 25, 89
Myer, Loma 25, 95
Myles, Sarah 74

—N—

Neely, James 89
Neely, Peggy 95
Newlin, Beverly 23, 32, 41, 83
Nicewander, Bruce
Noblitt, Chloe 21, 23, 25, 41, 60, 89

—O—

O'Donnell, Pat 12, 14, 23, 24, 38, 41, 84
O'Dell, Darlene 24 83
Osborn, Donald 19, 25, 84
Osborn, Marjorie 84
Osborne, Howard 18, 34, 84
Osborne, Marilyn 31, 38, 95
Otey, Danny 59, 65, 95
Outcalt, Nedra 16, 41, 84

—P—

Paddock, Carolyn 23, 24, 75
Paddock, Joyce 18, 21, 23, 95
Palmer, Linda 31, 95
Parker, Dannie 84
Parker, Darrell 89
Parker, Frank 84
Parker, Joleen 24, 75
Parker, Linda 38, 95
Parker, Lloyd 95
Parker, Patty, 95
Parker, Sharon 41, 84
Payne, Leon 38, 65
Pearce, Tommy 19, 23, 34, 84
Pease Neeley, Barbara 24, 30, 41, 75
Pease, Gladys 21, 23, 32, 95
Pethtel, Bill 29, 84
Pethtel, Harold 95
Phillippe, Bud 29, 75
Phillippe, Jack 28, 29, 84
Pinkstaff, Carl 84
Pinkstaff, Margie 31, 32, 95
Pleasant, Roger 65, 84
Plummer, Jerry 59, 89
Plummer, Larry 25, 59, 65, 89
Poorman, Edwin 89, 95
Poorman, Marianne 95
Powden, Linda 32, 95
Preston, Donald 28, 29, 75
Pritchard, Betty 24, 84
Pritchard, Larry 95
Prout, Sheila 21, 23, 25, 89
Pruitt, Marilyn 89
Putnam, Norma 21, 31
Putnam, Joe 38, 56, 75
Putnam, Sherrill 14, 18, 21, 41, 75, 89

—Q—

Quinn, Albert 84

—R—

Ragens, Howard 95
Ragens, Katherine 95
Rains, Janice 14, 21, 22, 23, 41, 75
Ramsey Barrett, Elaine
Ramsey, Mary Lou 12, 18, 38, 41, 84
Randolph, Faye 76
Randolph, Jack 25, 95
Randolph, Judy 12, 23, 41, 84
Randolph, Sandra 76
Rankin, John 19, 34, 89
Reavill, Jack 31, 36, 56, 63, 65, 89
Reavill, Ronald 18, 28, 89
Redman, Don 25, 76
Redman, Harry 95
Redman, Patsy 76
Reinoehl, Linda 12, 23, 30, 32, 84
Reinoehl, Stephen 95
Reuter, Paul 19, 63, 76
Rich, Charles 25, 59, 89
Rich, Darrell 28, 89
Rich, Don 16, 34, 36, 56, 57, 63, 76
Rich, Faith 25, 95
Rich, Garold 16, 18, 63, 65, 89
Rich, George 16, 18, 34, 76
Rich, Okey 65, 89
Rich, Ronnie 16, 36, 76
Rich, Sandra 24, 84
Rich, Warren 65, 95
Richards, Judy 95
Richards, Tom 14, 34, 76
Richardson, Doris 89
Roberson, Frank 31, 34, 59, 65, 95
Roberson, Fred 14, 19, 31, 36, 84
Rogers, J. V. 34, 95
Rodgers, Margaret 89

Rooney, Michael 14, 19, 31, 38, 41, 76
Roth, Diane
Roseman, Glenda 41, 95
Rothrock, Kent 12, 19, 23, 31, 56, 65, 84
Ruddell, Rickey 14, 18, 34, 59, 95
Ruddell, Sue 21, 89
Ruse, Sue 23, 31, 32, 41, 60, 89

—S—

Sager, Nancy 14, 24, 76
Schlosser, Carolyn 90
Seany, Sharon 95
Seigel, Robert 28, 90
Seitzinger, Kay 16, 77
Shacklee, Linda 95
Shackelford, Ruth 21, 25, 31, 90
Shedelbower, Betty 90
Shepard, Susie 14, 16, 23, 60, 90
Short, Barbara 23, 31, 90
Short, David 26, 65, 84
Shrum, Ronald
Shull, Wayne 16, 26, 36, 63, 65, 77
Simmers, Marsha 84
Simmers, Ted 65, 95
Simmons, Terry, 34, 56, 59, 65, 95
Sisil, Donald 25, 84
Sisil, Leonard 25, 95
Skaggs, Carl 59, 65, 95
Skaggs, Mary Lou 84
Slick, Gretchen 14, 21, 23, 31, 95
Sloan, Ann 95
Smith, Betty 95
Smith, Beverly 21, 25, 31, 90
Smith, Charles 25, 77
Smith, David 59, 65, 95
Smith, James Richard
Smith, Medford 28, 36, 56, 65, 84
Smith, Patricia 84
Smith, Randal 12, 19, 56, 84
Smith, Sandra 96
Smith, Shirley 24, 77
Smith, Sue 31, 32, 95, 96
Snider, Ruby 25, 90
Snider, Charles 25, 84
Snodgrass, Alice 19, 23, 32, 38, 90
Sparks, Darrell 25, 90
Sparks, Harold 90
Sparks, Sharon 22, 41, 77
Sparks, Susan 23, 84
Springer, Ronnie 19, 77, 96
Stanley, Jack 29, 77
Stanley, Raedene 14, 16, 18, 21, 23, 25, 31, 38, 90
Stantz, Cozette 31, 38, 96
Starwalt, Deanna 16, 23, 31, 41, 84
Steele, Lois 90
Steffy, Carol 24, 41, 77
Stephens, Jerry 25, 96
Stepp, Marilyn 38, 41, 77
Stevenson Shull, Newana 84
Stevenson, Sharon 25, 90
Stewart, Donna 24, 84
Stewart, Janice 23, 32, 41, 84
Stewart, Nolan 90
Stillwell, Ronnie 16, 19, 34, 36, 56, 65, 84
Stinson, Carolyn 16, 21, 23, 31, 90
Stoltz, Danny 14, 34, 36, 56, 57, 63, 77
Surrells, Larry 35, 84
Swaner, Ronnie 96
Swartz, Leora 16, 23, 24, 77
Swope, Larry 21, 34, 36, 77

—T—

Tague, Linda 96
Teasley, Brooks 14, 19, 23, 41, 84
Tedford, Joan 21, 25, 31, 90
Tennis, Betty Jo 12, 18, 22, 31, 38, 84
Tennis, Jerry 23, 65, 90
Thompson, Lois 90
Tilton, Stuart 96
Titsworth, Joe 90
Tracy, Eddie 78
Tracy, Donald 96
Tracy, Keith 38, 85
Tracy Sharon 14, 21, 31, 90
Tredway, Donald 34, 59, 96
Trimble, Judy 30, 96
Truitt, Ken 21, 30, 38, 41, 78
Turnipseed, Forrest 65, 96
Tuttle, Larry 28, 29, 78
Tuttle, Raymond 28, 78
Tuttle, Richard 36, 56, 57, 78

—V—

Van Etta, Sara 96
Van Etta, Tom 90
Venatta, Tom 96
VanWinkle, Frank 90
VanWinkle, Irene 96
VanWinkle, Shirley 78
Vaughn, Sandra 24, 78
Vernia, Dorothy 78

—W—

Waggoner, Darrell 35, 65, 85
Wagner, William 19
Waldrop, James 96
Waldrop, Katie 96
Waldrop, Linda 78
Walkington, Lindell 12, 16, 34, 41, 78
Warnock, Carla 78
Watson, Jim 90
Watts, Barbara 32, 85
Watts, Donald 96
Watts, Kenneth 25, 90
Watts, Jerry 96
Watts, Marsha 12, 14, 23, 24, 30, 41, 85
Weaver, Olin 65, 78
Weger, Betty 24, 79
Weger, Max 59, 65, 90
Weger, Steve 31, 34, 56, 65, 90
Weger, Ralph 25, 96
Wells, John
Wesley, Billy 25, 85
Wesley, Donna 96
Wesley, Eddie 25, 28, 85
Wesley, John 79
Wesley, Larry 96
Wesley, Richard 28, 35, 85
Wesner, Joe 34, 38, 90
West, Jerry 21, 30, 79
Wheeler, Juanita 14, 21, 31, 38, 90
Whipkey, Donna 25, 90

Whitmer, Richard 19, 38, 41, 90
Whitten, Joan 14, 21, 38, 90
Wilkin, David 16, 19, 31, 59, 65, 90
Willard, Nancy 96
Willenborg, David 31, 96
Willenborg, Mary Sue 12, 14, 23, 38, 85
Williams, Carolyn 96
Williams, JoAnne 12, 30, 38, 41, 79
Wilson, Carolyn 24, 85
Wilson, David E. 19, 34, 56, 57, 79
Wilson, David 36, 96
Wilson, Donald 90
Wilson, Eleanor 25, 96
Wilson, Judy 14, 31, 38, 41, 85
Wilson, Nita 41, 90
Wilson, Raymond 96
Winger, Allen 19, 38, 96
Wiseman, Gary 12, 14, 16, 21, 36, 56, 57, 79
Wood, Sharon 16, 21, 23, 60, 96
Wood, Elizabeth 18, 38, 41, 85
Wood, Ronda Jo 85
Woodard, Marilyn 24, 38
Woodard, Shirley 41, 79, 85
Wright, Eugene 59, 65, 96
Wright, Judy 24, 41, 85
Wright, Garith 14, 19, 38, 41, 96
Wright, Larry 85
Wright, Robert 12, 14, 19, 65, 85
Wright, Wilber 96

—Y—

York, Carl 90
York, Emerson 90
York, Janice 23, 32, 79
York, Lyle 38, 96
York, Mary 96
Young, Vicki 21, 38, 41, 90

—Z—

Zellers, Kaye 16, 25, 32, 90
Ziegler, Carol 23, 30, 41, 85
Ziegler, Elizabeth 23, 30, 41, 79

Autographs

Sharon,
Remember our wonderful times we had at R.H.S.
Lots of luck to a real sweet kid.
Gladys Pease

Sharon
I remain my
your cousin (C.B.M)
and hope you lost of luck
through life
Darell S.

Sharon,
Remember the 3rd.
night Larry Lourance
took us out and dumped
us in the snow?
Loads of luck in the
future. Love,
Earlene

Sharon,
Best of Luck at
R.H.S. in your future
years. You sure are
a nice girl. I hope
we can always be
friends. Sincerely
Tommy
H Pearce

Dear Sharon,
You a real sweet
kid I wish a lot
of luck in your
future years at R.H.S
and in everything
you do.
Ray Bennett

Sharon
Best of luck
to a swell girl. I'll
never forget lunch
line. Ha'ow!
Tom
Richards

Sharon,
You a real swell
kid who always
gets of fun, have a
swell moment.
Good luck,
Joyce

Good luck
Sincerely
Sharon Pollock

Autographs

Dear Sharon,
Best of Luck
to crazy out
swell girl.
Beverly Chapman

Sharon,
Good luck in your
future years at R.H.S.
Shirley Pruitt

Sharon,
Sorry you ain't
in Rabinette's any
more. We miss ya.
Good luck at R.H.S.
Love always,
Mandie

Sharon,
Good luck to you
in your future years.
Remember typing class.
You stick to yourself
& have a lot when you
type.
See you around
Pat

Autographs

Sharon,
Good Luck
to a girl who's
jolly of fun!
Hope we have
fun this year
as Sophies.
a friend
Sherrod

Sharon,
Best of luck in
the future to a
swell girl
your friend
Don Rich

Sharon
Long time no see. It
seem like it's been quite a
while since I've seen you down
at the duck. Be good and treat
RHS with pride.
Harry '56
" 7 Party

Sharon,
Do get with
a nice (nice) association.
We can always count
on you to be the life
of the party.
Pam

Dear Sharon,
Have a real nice
year and we've had lots
of fun together. I hope
we have many more nice times
together. Love Crawford

Dear Sharon,
Here's wishing a girl
who seems to have so
much pep & energy all
the luck in the world -
Have fun in your future
years at R H S. —
Susie Shepard

Sharon,
We have more fun in Speech.
Ronnie Grewell made me make that
mark under me,
Lana

ACKNOWLEDGEMENTS

Our thanks to:

The Class of 1956 for sponsoring the Robinillo

Mr. John Snyder for his co-operation

R. H. S. Faculty Members for their assistance

Rembrant's Studio

Capital Engraving Company of Springfield, Illinois

The Argus Printing House

Becktold Bindery, St. Louis, Missouri

Home Economics
Glenadine Weaver